Saturday, January 24

Wrestling sessions:
Prelims 9:00AM
Finals 5:00PM

WADSWORTH HIGH SCHOOL
WEST GYMNASIUM

CITY OF WADSWORTH

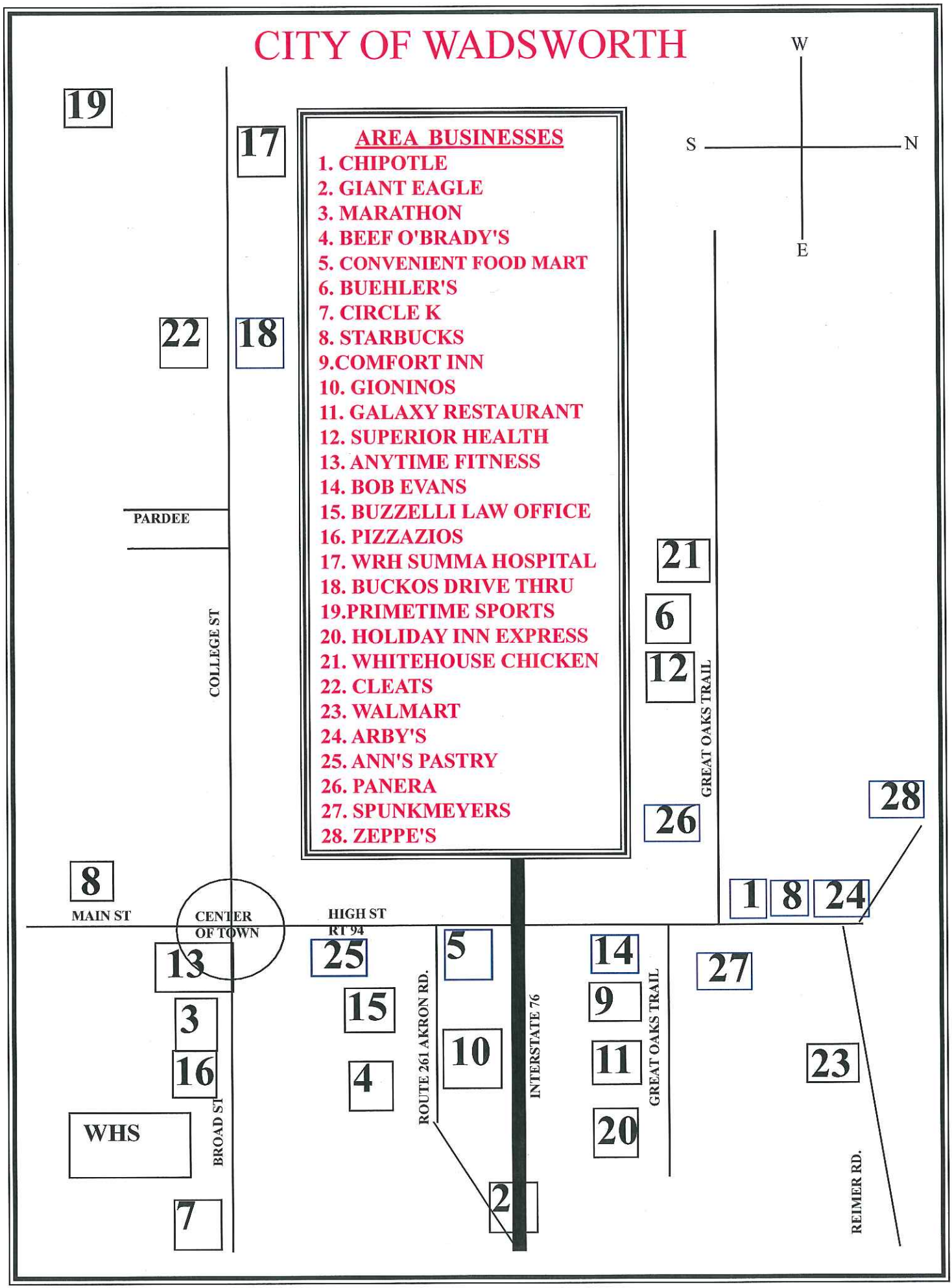

WELCOME
WRESTLERS AND FANS!

TOURNAMENT PERSONNEL

Tournament Director.....Sam Brandenburg
Tournament Managers.....Nick Ranallo and Brad Squire
Host Athletic Director.....Brad Musgrave
Head Computer Technician.....Matt Hulme and Jeff Rager
Head Table Announcer.....Bart Randolph
WCTV Announcers.....Todd Baughman & Scott Squire
Ads and Donations Coordinator.....Stephanie Ernest & Cindy Gramuglia
Trophies and Awards.....Wolf Trophies
Gym Layout and Equipment.....Larry Kaufman & Jason Friedt
Little Sis Stats/ Brackets/Shirts.....Dawn Knotts
Managers and Statisticians.....Mary Ruse
Bracket Calligraphers..... Becky Randolph
Bullpen/Security.....Greg McElroy and the Wrestler's Dads
Computer/Brackets.....Debbie Lake, Lorraine Brandenburg, Kathy Wenger
Trainers.....Ron Burdette /Summa Wadsworth Rittman
Concessions.....Dunyell and Tim Conrad
Hospitality Rooms.....Wrestlers' moms
Tee Shirt sales .....Primetime Sports
Tickettakers.....Pam Hammel, Bonnie Montoni, and Val Dannemiller

Session Times

Saturday, January 24, 9:00 AM- 4:30 PM

3 pool matches
Semifinals/ 9th-16th Finals

Saturday, January 24, 5:00 PM- 8:00 PM

7th-8th, 5th-6th Finals, 3rd-4th Finals, Championship Finals

OFFICIALS

Mike Atkins..... N Olmsted
Charles Hardman...Wooster
John Kiel.....Wadsworth
Mike Rovtar...Chagrin Falls
Tyler Scott.....Wooster
Tim Wadian.....Massillon
Gino Caponi.....Uniontown
Robert Boord.....Canton
Jeffrey Seal.....Tallmadge

PREVIOUS CHAMPIONS

2013-14	*Wadsworth*	*466.5*
2012-13	*Wadsworth*	*446.5*
2011-12	*Wadsworth*	*504.5*
2010-11	*Wadsworth*	*398.0*
2009-10	*Wadsworth*	*449.5*
2008-09	*Wadsworth*	*363.0*
2007	*Wadsworth*	*243.5*
2006	*Wadsworth*	*181.5*
2005	*Wadsworth*	*199.5*
2004	*Wadsworth*	*241.5*
2003	*Wadsworth*	*222.5*
2002	*Wadsworth*	*211.5*
2001	*Wadsworth*	*205*
2000	*Chanel*	*246*

PREVIOUS CHAMPIONS

1999	*Wadsworth*	*206*
1998	*Wadsworth*	*212.5*
1997	*Wadsworth*	*175*
1996	*Wadsworth*	*213*
1995	*Coventry*	*278*
1994	*Coventry*	*194*
1993	*Wadsworth*	*202*
1992	*Coventry*	*209*
1991	*Wadsworth*	*141.5*
1990	*Coventry*	*154*
1989	*Marlington*	*189*
1988	*Marlington*	*128*
1987	*Coventry*	*159 .5*
1986	*Jackson*	*160 .5*

FUTURE TOURNAMENT DATES
Saturday, January 23, 2016

MEET THE TEAMS!

2015 GRIZZLY INVITATIONAL TOURNAMENT

ABV	SCHOOL	HEAD COACH	NICKNAME	COLORS
FI	Field	Jason Windon	Falcons	Red and White
FY	Findlay	Ben Kirian	Trojans	Blue /Gold
GRA	Graham	Jeff Jordan	Falcons	Silver /Black
HD	Hilliard Darby	Brendan Moody	Panthers	Black / Blue/White
HOV	Hoover	Nick Gamble	Vikings	Black/Orange
HOW	Howland	Bill Beasom	Tigers	Orange /Black
KE	Kenston	Brian Malloy	Bombers	Blue/White
LEX	Lexington	Brent Rastetter	Minutemen	Purple/Gold
MAY	Mayfield	Dwight Fritz	Wildcats	Green/White
OC	Oregon Clay	Ralph Cubbely	Eagles	Green/Yellow
OLE	Olentangy Liberty	Mark Marinelli	Patriots	Blue /Silver
PER	Perry	Dave Rowan	Pirates	Red/White
RY	Ryle (KY)	Tim Ruschell	Raider	Black/Orange
SAN	Sandusky	Casey Harrington	Blue Streaks	Blue/White
TW	Thomas Worthington	Brad Todd	Cardinals	Blue/Red
WAD	Wadsworth	John Gramuglia	Grizzlies	Red/White

29TH ANNUAL

2014 GRIZZLY INVITATIONAL WRESTLING TOURNAMENT

Wadsworth 466.5
Oregon Clay 406.5
North Canton Hoover 327.5
Olentangy Liberty 327.5
Kenston 256.0
Field 242.5
Ryle 241.5
Hilliard Darby 223.5
Sandusky 201.0
Warren Howland 197.0
Findlay 187.0
Glen Oak 114.5
John Adams 113.5
Buckeye Local 95.0
University School 83.5
CVCA 79.0

Weight: 106
1st Noah Baughman, Wadsworth
2nd Nick Henneman, Oregon Clay
3rd Noah Wakser, North Canton Hoover
4th Brock Swartzbaugh, Wadsworth
5th Brackan Mead, Olentangy Liberty
6th Noah Georgian, Kenston

Weight: 113
1st Kristofe Volpe, Olentangy Libery
2nd Cory Simpson, Field
3rd Connor Burns, North Canton
4th Brandon Randolph, Wadsworth
5th Austin Rayburn, Hilliard Darby
6th Lamont Thomas, John Adams

Weight: 120
1st Jonathan Furnas, Olentangy Liberty
2nd Logan Erdman, Ryle
3rd Connor Gray, Wadsworth
4th Cody Surratt, Wadsworth
5th Hunter DeShon, North Canton Hoover
6th Aaron Henneman, Oregon Clay

Weight: 126
1st Giuseppe Penzone, Olentangy Liberty
2nd Walker Chieffe, University School
3rd Justin Jolliff, Findlay
4th Corey Riggenbach, Wadsworth
5th Nathan Burns, North Canton Hoover
6th Zach Garrett, Hilliard Darby

Weight: 132
1st Richie Screptock, Oregon Clay
2nd Chrisia Sanchez, Findlay
3rd Trey Grenier, Olentangy Liberty
4th Jacob Edman, Ryle
5th Darrin Gilkerson, Wadsworth
6th Jake Evanich, North Canton

Weight: 138
1st Gavin Nelson, Oregon Clay
2nd Jimmy Kubitza, Field
3rd Jordan Schleigh, Wadsworth
4th Jimmy Staschiak, Findlay
5th Garret Neal, North Canton Hoover
6th Duncan Bauer, Kenston

Weight:145
1st Mike Porilla, North Canton Hoover
2nd Jack Dorne, Ryle
3rd Andrew DiSanto, Kenston
4th Dominic Cart, Wadsworth
5th Zach Brown, Oregon Clay
6th Matthew Snyder, Olentangy Liberty

Weight:152
1st David Br. Whisler, Warren Howland
2nd Jeff Hojnacki, CVCA
3rd Jon Belk, Ryle
4th Robbie Bosley, Wadsworth
5th Nicholas Thrasher, Olentangy Liberty
6th Ben Fuller, Sandusky

Weight 160
1st Nick Stencel, Oregon Clay
2nd Sean Black, Hilliard Darby
3rd Jordan Radich, Warren Howland
4th Shane Mast, Wadsworth
5th Alex Jones, Wadsworth
6th Sam Gambatese, Kenston

Weight 170
1st Tim Knipl, Wadsworth
2nd Tyler Maloy, North Canton Hoover
3rd Nolan Kondik, Kenston
4th Johnny Meiman, Ryle
5th Zach Donatelli, Hilliard Darby
6th Josh Sokolowski, Buckeye Local

Weight 182
1st Matt Stencil, Oregon Clay
2nd Alex Caell, Wadsworth
3rd Trevor Parker, Hilliard Darby
4th Ryan Woolf, Ryle
5th Ian Sillete, Findlay
6th Shykel Jones, Sandusky

Weight 195
1st Clayton Brandenburg, Wadsworth
2nd Andy Eckhart, Field
3rd Isaiah Margheim, Sandusky
4th Marus Winklejohn, Findlay
5th Jake Hale, Olentangy Liberty
6th John Destefano, North Canton Hoover

Weight 220
1st Mike Bell, Howland
2nd Michael Meadows, CVCA
3rd Tom Andrews, Wadsworth
4th Stephen Woodward, Field
5th Jalen Gowdy, Sandusky
6th Tyler Koester, Oregon Clay

Weight 285
1st Antonio Zapata, Oregon Clay
2nd Kostas Parrish, University School
3rd Brendon Simmons, Field
4th Chad Miller, Hilliard Darby
5th Jeremy Randolph, Wadsworth
6th Eric West, John Adams

Thank You to Our Amazing Sponsors:

Full Ride:

Casalinova Investigations, Inc
Comfort Inn
Chipotle
Whitehouse Chicken
Holiday Inn Express
Buzzelli Law Office
Galaxy Restaurant

State Champ:

Circle K
Arby's
Sandridge Food Corp.
RUDIS
Superior Health Club Dr. Bupp
Pappas Constuction Co.

Qualifier:

Axelrod Auto Outlet
Seibert Keck Insurance
Starbucks
Primetime Sports
Pizzazio's Pizza
Pepsi Bottling Company
Slusser Agency Co.
Griff's Door Service
Battlezone

Contender:

Cecil Wolf Trophies
Summa WRH Hospital
57/76 Self Storage
A-1 Sports
Giant Eagle
Williams Concrete
4 Star Electric
Zeppe's

2015 GIT WEIGHT CLASS SPONSORS

WT CLASS 106 AXELROD AUTO OUTLET
WT CLASS 113 SLUSSER AGENCY INC.
WT CLASS 120 HOLIDAY INN EXPRESS
WT CLASS 126 THE GALAXY RESTAURANT
WT CLASS 132 RUDIS
WT CLASS 138 WADSWORTH GIANT EAGLE
WT CLASS 145 SEIBERT KECK INSURANCE
WT CLASS 152 CASALINOVA INVESTIGATION
WT CLASS 160 WHITEHOUSE CHICKEN
WT CLASS 170 BATTLEZONE
WT CLASS 182 GRIFF'S DOOR SERVICE
WT CLASS 195 GIANT EAGLE
WT CLASS 220 CIRCLE K
WT CLASS 285 BUZZELLI LAW OFFICE

2015 GIT SCOREBOARD SPONSORS

Slusser Agency Inc.
Buzzelli Law Office
Giant Eagle
Casalinova's Investigation
Rudis
Circle K
Battlezone
Griff's Door Service
Sandridge Food Corp.
Seibert Keck Insurance

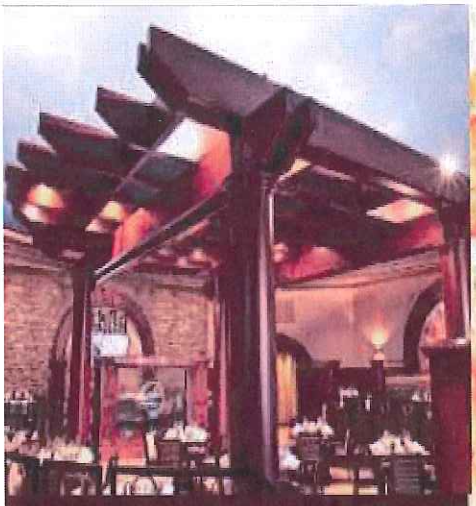

SUNDAY BRUNCH

10AM - 2PM
OVER 30 ITEMS!

BREAKFAST STATION
All of your favorite items

OMELETTE STATION
Fresh made-to-order omelettes

COLD STATION
Featuring a variety of interesting salads including shrimp and salmon

ENTREE STATION
Chef prepared entrees including chicken, beef, fish, seafood and various vegetables

CARVING STATION
Featuring prime rib and other cuts

THE FRESH BAR
Fresh squeezed orange juice, mimosas, and Bloody Marys

DESSERTS
A variety of wonderful dessert selections

Adults: $18.95 • Seniors: $14.95
Children 12 & under: $7.95
Children 5 & under: FREE

CIRCLE L STEAKHOUSE
at The Galaxy

Big bold flavors, the finest of ingredients and hand cut steaks & chops make the Circle L Steakhouse the biggest thing to hit these parts in quite a spell! Devoted to freshness, innovation, and maximum value, Circle L brings the big city steakhouse feel right to you, here in Wadsworth...

Get you some!

Reservations:

330-334-3663 or online
www.circlelsteakhouse.com
www.galaxyrestaurant.com

The Galaxy Restaurant

the WINE room
AT THE GALAXY RESTAURANT

201 Park Center Drive • Wadsworth, Ohio 44281 • Rt. 94 & I-76 • 330-334-3663

GIANT EAGLE

GIANT EAGLE MARKET DISTRICT

GetGo from GIANT EAGLE

SUBS, WRAPS, PANINI

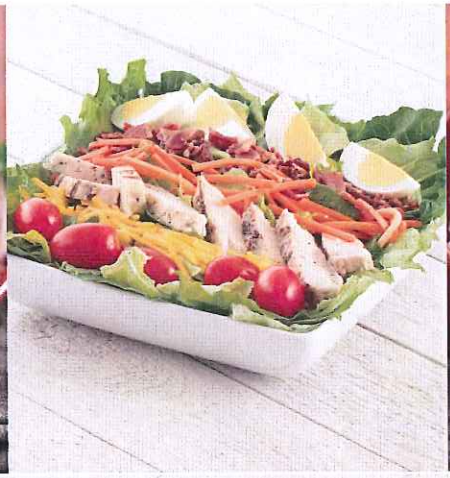

FRESH, HEALTHY SALADS

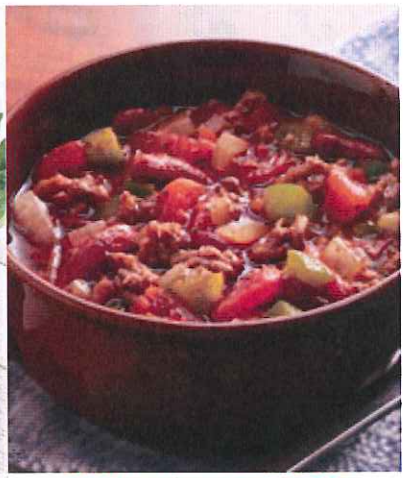

NEW, CHEF-CREATED SOUPS

Freshest Produce

Specialty Cheese Shop

Axelrod auto outlet

330-336-8855 / 1-800-376-2770

Nelson Axelrod
OWNER

Rod Scott
Sales

Robert Hale
SALES

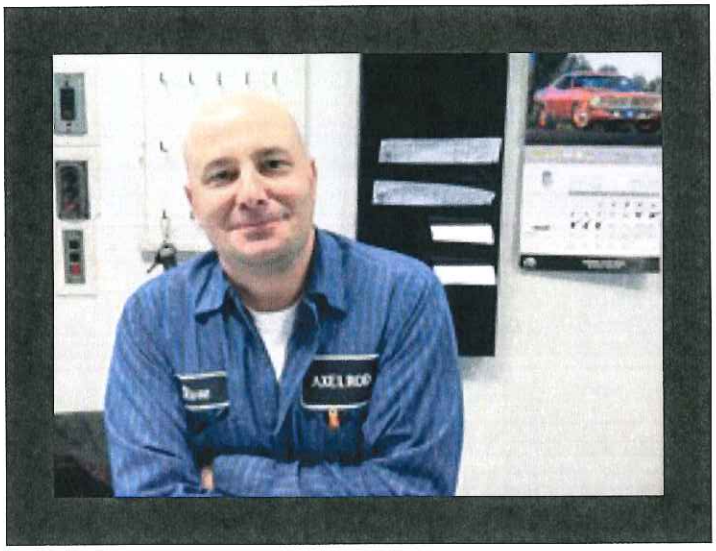

Steve Custer
Service Manager

" DOING BUSINESS THE RIGHT WAY...
THE AXELROD WAY! "

SALES AND SERVICE SINCE 1982
all makes and models !!
SERVICE HOURS M-F 8am to 5:30pm

www. axelrodcdj.com
1-800-376-2770

900 BROAD STREET
Wadsworth, Ohio 44281
330-336-8855

In celebration of
Chief Mike and Jennifer Kallai
Mike Jr., Joe, Vanessa, Zak

"A family of strength, confidence and gratitude"

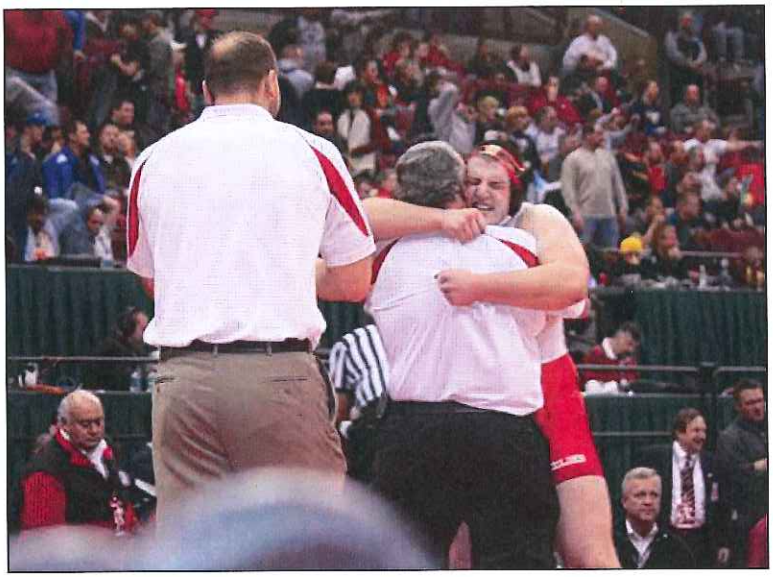

The Wadsworth wrestling family salutes, thanks, and pays tribute to:

Chief Mike and Jennifer Kallai along with their children for all they have done for the betterment and success of the Wadsworth wrestling program for the past 20 years.

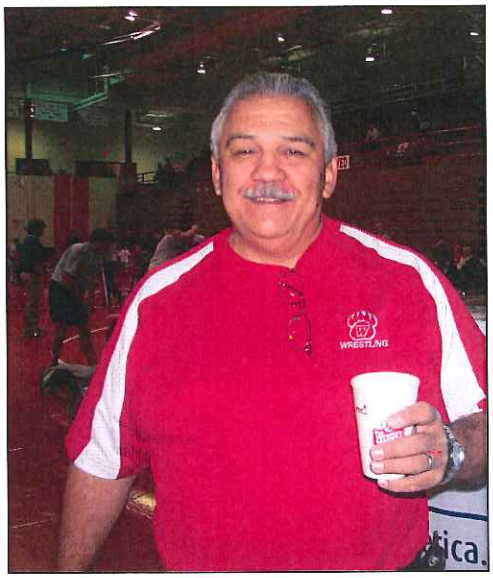

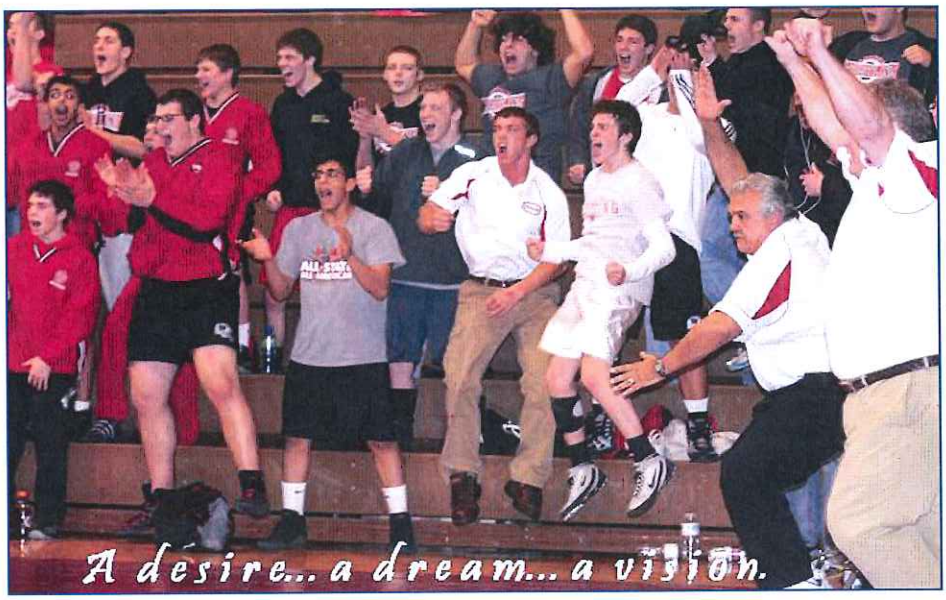

2010 STATE WRESTLING CHAMPIONS!!!!

Wadsworth Grizzlies 172 Points

"The Team to be Remembered Forever."

103 Brandon Jones- State Qualifer
112 Alfredo Gray-State 5th
119 Kagan Squire-State Runnerup
125 Christian Baughman- District Alternate
130 Cory Jones-District Qualiifer
135 Louden Gordon-State Champ
140 Nate Ball- State 6th
145 Brad Squire-State Champ
152 Clay Wenger- State Qualifer
160 Sheldon Brandenburg- State 5th
171 Bart Randolph-State Qualifer
189 Caleb Busson-State Runnerup
215 Nick Tavanello-State Champ
285 Ben Buzzelli-State Champ

Head Coach- John Gramuglia, Assistant Coaches- Mike Kallai, Brandon Cobb, Jason Friedt, Jerry Nadeau, Gary Skoch, Caleb Currier, Larry Kaufman, Jeff Rager and Danny Foore Middle S: Matt Shiarla, Kip Shipley, Brent Johnson
Youth Coach-Todd Baughman, Club Coach- Mike Wenger
Bobby Jones- Strength Coach, Ron Burdette- Trainer, Dr. Papas- Team Doctor

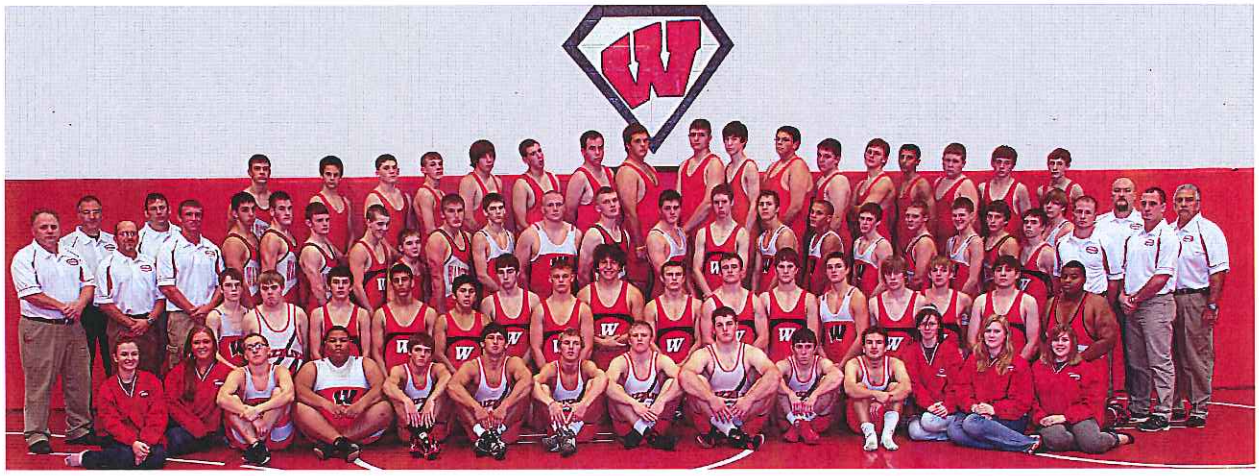

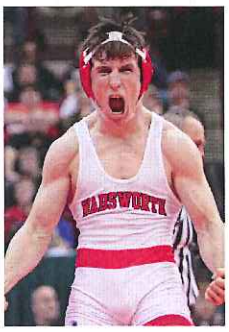

145
Brad Squire
State Champ

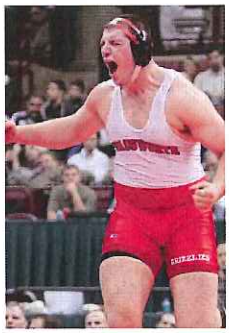

285
Ben Buzzelli
State Champ

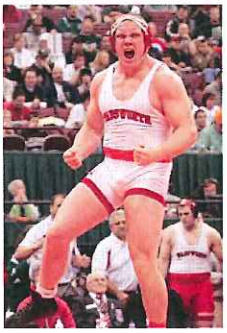

215
Nick Tavanello
State Champ

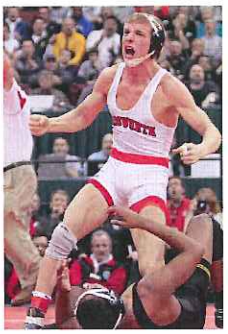

135
Louden Gordon
State Champ

Wadsworth Grizzly Wrestling

HEAD COACH:
JOHN GRAMUGLIA

ASSISTANT COACHES:
MATT HULME
NICK RANALLO
BRAD SQUIRE
JASON FRIEDT-Volunteer
DOM OWENS-Volunteer
KIP SHIPLEY- Volunteer
GREG MCELROY-Volunteer
LARRY KAUFMAN-Head Middle School
KORY RUNKLE-Asst. Middle School
DAVE BRUGH-Head Youth
MIKE WENGER-Head Club
DR. PAPAS/DR BUPP-Team Doctors
RON BURDETTE-Trainer

PRINCIPAL:
STEVE MOORE

SUPERINTENDENT:
ANDY HILL

ATHLETIC DIRECTOR:
BRAD MUSCRAVE

SCHOOL COLORS:
RED AND WHITE

CONFERENCE:
SUBURBAN LEAGUE

WADSWORTH 2013-2014 VARSITY WRESTLING

WIN / LOSS	TEAMS	SCORE
W	HIGHLAND (SUBURBAN LEAGUE)	63-9
W	CLOVERLEAF (SUBURBAN LEAGUE)	71-6
W	TALLMADGE (SUBURBAN LEAGUE)	53-9
W	REVERE (SUBURBAN LEAGUE)	62-4
L	PERRY ON THE LAKE	29-33
W	MENTOR	39-15
W	CLAYMONT	31-29
W	WESTERVILLE NORTH	39-24
L	ST EDWARD	15-39
W	GREEN (SUBURBAN LEAGUE)	65-3
W	COPLEY(SUBURBAN LEAGUE)	52-12
W	NORDONIA (SUBURBAN LEAGUE)	34-21
W	LEXINGTON	30-27
W	HILLARD DARBY	54-16

LEAGUE 7-0 INDEPENDENT 8-3 TOTAL 15-3

WADSWORTH WRESTLING

TOURNAMENT STANDINGS

OLENTANGY CLASSIC TOURNAMENT – 1st PLACE (451 PTS)
NORTH CANTON TOURNAMENT – 2ND PLACE (211.5 PTS)
MEDINA TOURNAMENT – 5TH PLACE (119.5 PTS)
GIT POOL TOURNAMENT – 1st PLACE (466.5 PTS)
SUBURBAN LEAGUE TOURNAMENT – 1ST PLACE (230 PTS)
SECTIONAL TOURNAMENT - 2nd PLACE (250 PTS)
DISTRICT TOURNAMENT – 4th PLACE (133.5 pts)
STATE TOURNAMENT - 11 PLACE (41.5 PTS)

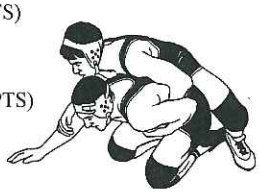

2014-15 WADSWORTH GRIZZLY WRESTLING TEAM

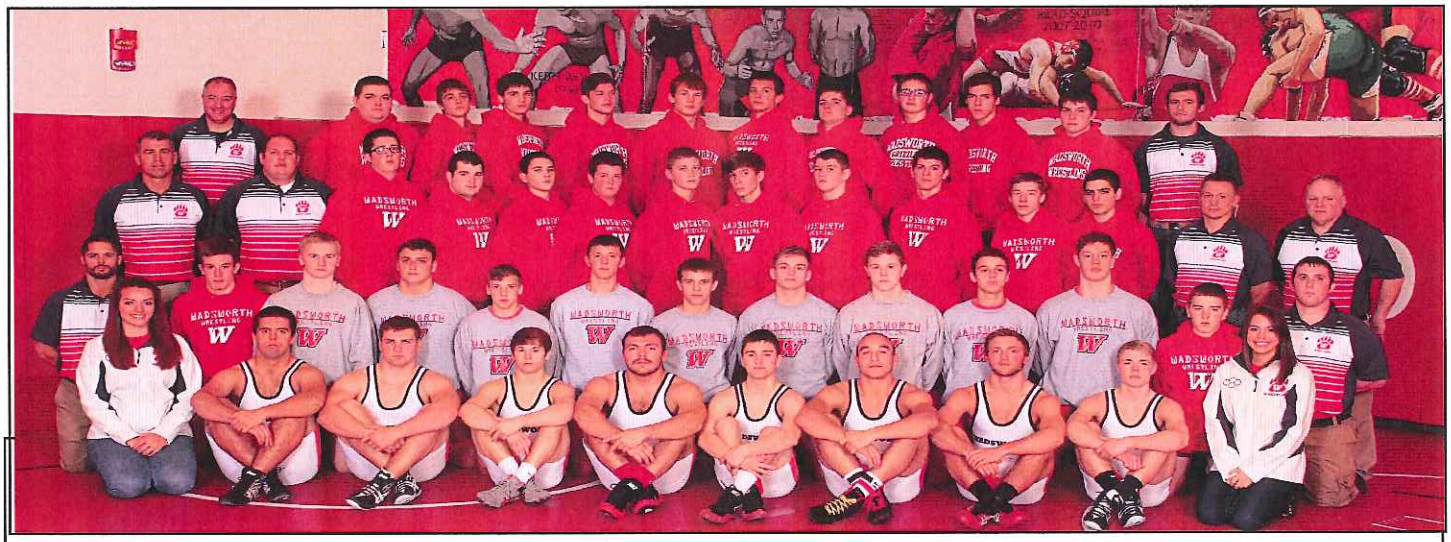

WADSWORTH WRESTLING GRIZZLIES!

WADSWORTH WRESTLING PROGRAM
WHERE SPORTSMANSHIP IS THE EXPECTATION

SO PLEASE LET THE WRESTLERS WRESTLE
LET THE COACHES COACH
LET THE OFFICIALS OFFICIATE,
AND THE SPECTATORS BE POSITIVE

WADSWORTH WRESTLING ALUMNI REGISTRATION

Name: _____

Address: _____

City: _____ State: _____ ZIP _____

Phone Number: (_____) _____ Class of: _____

Email Address: _____

Circle which applies: Wrestler Coach Manager Little Sis

Years of participation: _____ _____ _____ _____

☐ Check if you would be interested in supporting Wadsworth Wrestling with a donation. Donations can be tax deductible through the Wadsworth All-Sports Booster.

Please return to: Larry Kaufman - Wadsworth High School - 625 Broad Street - Wadsworth OH 44281
Or Email to: **wadc_kaufman@wadsworthschools.org**

Holiday Inn Express

231 Park Center Drive
Wadsworth, OH 44281
(330) 334-7666

Holiday Inn Express & Suites Wadsworth welcomes you to experience a new level of accommodations and services!

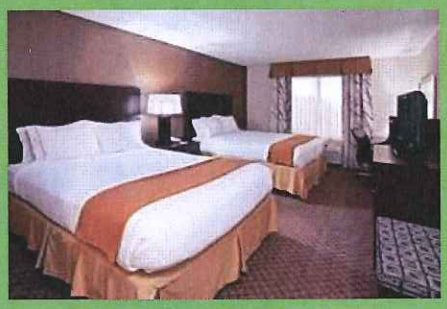

Great Rates for sporting teams and corporate events! Rate include a complimentary hot breakfast buffet!

Fitness Center
Indoor Exercise Pool
Whirlpool
Sauna Room

THE Galaxy RESTAURANT

The Galaxy Restaurant is located right next door and features:
Galaxy Sports Bar and Patio
Circle L Steakhouse
Wine Room
And Room Service

5 Park Center Drive
Wadsworth, OH 44281
(330) 336-7692

Comfort INN & SUITES

By Choice Hotels

Discounted rates for sporting and corporate events!

Hot breakfast buffet included in sleeping room rate!

* Indoor Pool
* Splash Pad
* Whirlpool
* Game Room
* Fitness Center

THE Galaxy RESTAURANT

The Galaxy Restaurant is located right next door and features:
Galaxy Sports Bar and Patio
Circle L Steakhouse
Wine Room
And Room Service

"FALCONS" GRAHAM HIGH SCHOOL

HEAD COACH:
JEFF JORDAN

ATHLETIC DIRECTOR:
JORDAN SHUMAKER

SCHOOL COLORS:
BLACK/WHITE

CONFERENCE:
CENTRAL BUCKEYE

MASCOT:
FALCONS

Graham Local Schools

"Home of the Falcons"

GOOD LUCK GRAHAM HIGH SCHOOL WRESTLERS, COACHES AND FANS AT THE 2015 G.I.T.

WINNER OF 14 STRAIGHT DIVISION II STATE CHAMPIONSHIPS

RUDIS IS PROUD TO SPONSOR

THE 2015 GRIZZLY INVITATIONAL TOURNAMENT

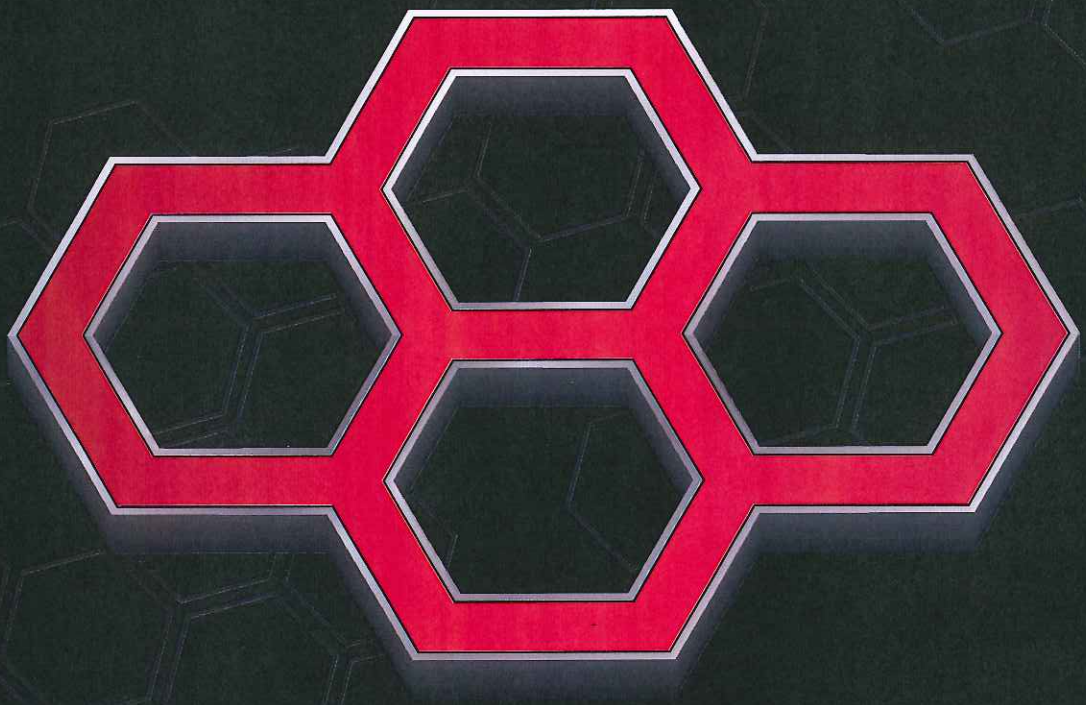

RUDIS

www.THERUDIS.com

CIRCLE K

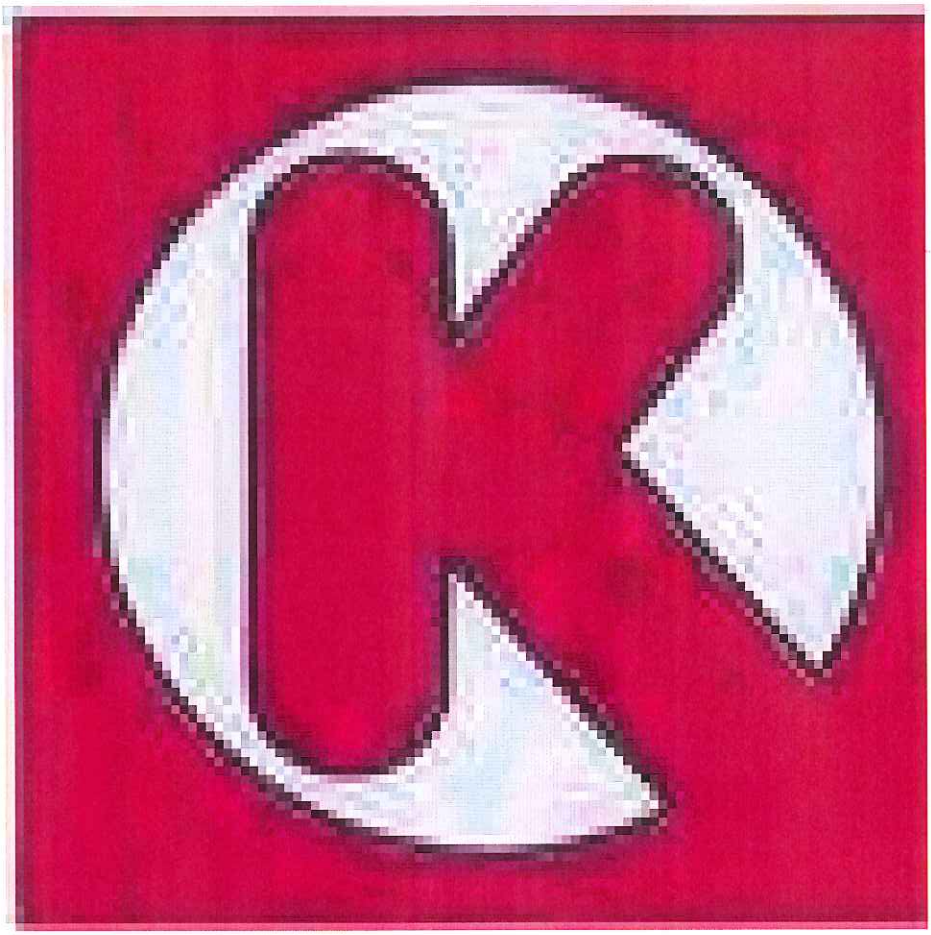

815 Broad St.
East of the High School
Wadsworth,OH
(330) 334-5253

Good Luck Wrestlers!
at the
2015 Grizzly Invitational Tournament!

Pizzazio's

Great Pizza & Much More!

No coupon needed, just mention the code!

330-336-1600

VISA DEBIT

157 Broad St.
Wadsworth
(carryout or delivery)
$2.00 Delivery

OPEN: 10:30am to 10:30pm
7 Days a Week

Sorry No Checks. Use Your Check Debit Card

Wacky Wednesday
(Pick-Up Only)
Medium Cheese Pizza
$5.25
75¢ 1st Item
$1.50 Each Additional Item

47366TMS-0115

NEW Lunch & Late Night Specials

Limited Time

10:30am to 3:30pm & 8:30pm to 10:30pm Only

- Personal 7" 4 Slice Pizza with 1-Topping — $3.49
- Small 10" 6 Slice Pizza with 3-Toppings — $5.99
- Medium 12" 8 Slice Pizza with 1-Topping Plus 2-Liter of Pepsi Product — $7.99
- Personal 4 Slice Cheeseburger Foldover — $4.99
- Personal 4 Slice BLT Foldover — $4.99

NO SUBSTITUTIONS. ALL OTHERS REGULAR PRICE.

$5 Anytime Menu

- NEW 3 pc Chicken Tenders & JoJo's
- 10" 6 Slice 1 Topping Pizza
- NEW Personal 2-Topping Pizza & Can of Pop
- Pasta with Sausage Marinara & Cheese
- Pasta with Meatballs Marinara & Cheese
- Footlong 2 Topping Pizza Sub
- 10 Boneless Wings
- 6 Boneless Wings & JoJo's
- Pasta with Cheese Marinara w/Garlic Bread w/Cheese
- Personal Calzone with 1-Topping
- Chicken Parmesan Rotini

$5.99 Anytime Menu

- Chicken Alfredo
- Footlong Ham & Cheese Sub
- Footlong Cheeseburger Sub
- Footlong BBQ Rib Sub
- Lasagna with Side of Garlic Bread
- Shrimp & Fries
- 5 pc Cod Nuggets & Fries
- 20pc. Chicken Nuggets (2 Dipping Sauces)
- 6" Sub & Fries
- Personal 1 Topping Pizza & Side Salad
- NEW 6" Gyro & JoJo's

$7.99 Anytime Menu

- Personal Foldover & Side Salad
- 12" Sub & 12oz Can of Pop
- 15 Boneless Wings & 12oz Can of Pop
- Small Salad of Choice, Side of Garlic Bread with Cheese & a Can of Pop
- Small Calzone with 3 Fillings

SUB DEAL
2 Footlong Subs
$12.99 TMS13
(Add $1 Each Chicken Ranch and/or Philly Steak)
Not valid with any other offers. Must present coupon at time of purchase. Expires 2-5-15

PIZZA & BREAD DEAL
Medium 2-Toppings Pizza & Breadsticks with Marinara
$11.99 TMS14
Not valid with any other offers. Must present coupon at time of purchase. Expires 2-5-15

PIZZA & WINGS DEAL
XLarge 2-Toppings Pizza 18 Regular or Boneless Wings & Cheesy Bread
$25.99 TMS15
Not valid with any other offers. Must present coupon at time of purchase. Expires 2-5-15

XLARGE PIZZA DEAL
2 XLarge 1-Topping Pizzas
$21.99 TMS16
Not valid with any other offers. Must present coupon at time of purchase. Expires 2-5-15

FOLDOVER DEAL
Medium Foldover & Small Foldover
$19.99 TMS17
Not valid with any other offers. Must present coupon at time of purchase. Expires 2-5-15

SHEET DEAL
Mozzarella & Provolone Cheese Sheet Pizza
$22.99 TMS18
Not valid with any other offers. Must present coupon at time of purchase. Expires 2-5-15

WING DEAL
24 Wings
$14.99 TMS19
Reg. or Boneless
No Limit
Not valid with any other offers. Must present coupon at time of purchase. Expires 2-5-15

BREAD & POP DEAL
Breadsticks with Marinara & 2-Liter Pepsi Product
$5.99 TMS20
No Limit
Not valid with any other offers. Must present coupon at time of purchase. Expires 2-5-15

PIZZA & WING DEAL
Medium 1-Topping Pizza & 10 Reg. or Boneless Wings
$14.99 TMS21
Not valid with any other offers. Must present coupon at time of purchase. Expires 2-5-15

PIZZA & FOLDOVER DEAL
XLarge 1-Topping Pizza & Large Foldover
$29.99 TMS22
Not valid with any other offers. Must present coupon at time of purchase. Expires 2-5-15

PARTY DEAL
Mozzarella & Provolone Sheet Pizza & 2 Cheesy Breads
$29.99 TMS23
Not valid with any other offers. Must present coupon at time of purchase. Expires 2-5-15

PIZZA DEAL
2 Medium 1-Topping Pizzas
$14.99 TMS24
Not valid with any other offers. Must present coupon at time of purchase. Expires 2-5-15

"TIGERS" HOWLAND HIGH SCHOOL

HEAD COACH:
MATT ZAKRAJSEK

ATHLETIC DIRECTOR:
RON MCCLEARY

SCHOOL COLORS:
ORANGE AND BLACK

CONFERENCE:
ALL-AMERICAN

MASCOT:
TIGERS

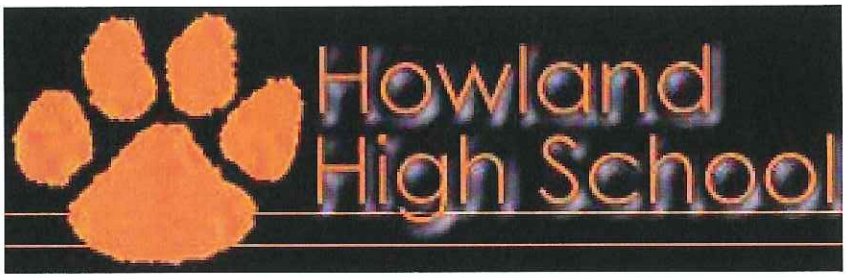

"VIKINGS" HOOVER HIGH SCHOOL

HEAD COACH:
NICK GAMBLE

ATHLETIC DIRECTOR:
DON SHIMEK

SCHOOL COLORS:
BLACK / ORANGE

CONFERENCE:
FEDERAL LEAGUE

MASCOT:
VIKINGS

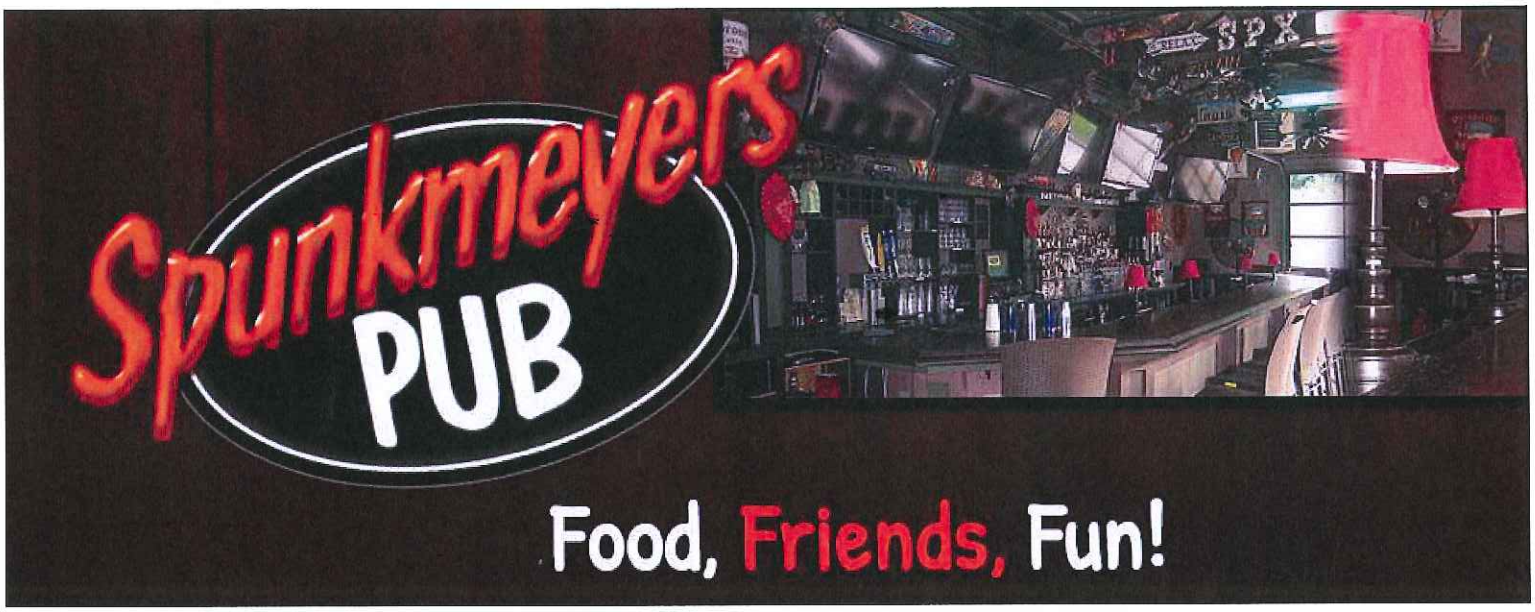

GOOD LUCK WRESTLERS at the Grizzly Invitational Tournament!

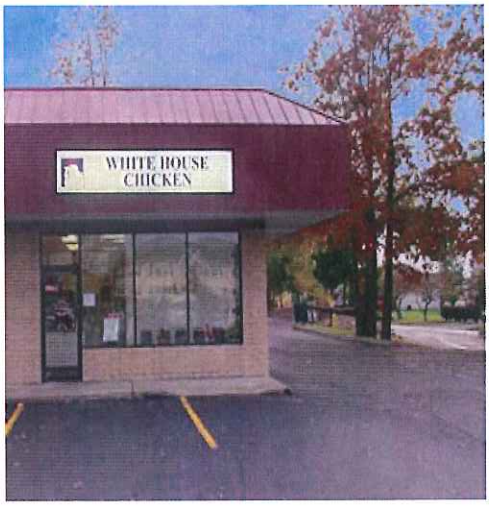

2015 G.I.T.

Hospitality Room Sponsors

WHITEHOUSE CHICKEN

199 Great Oaks Trail

(330) 335-6000

WADSWORTH WRESTLING SPECIAL

Buy 2 Dinners and Get the 3rd Free!!

(of equal or lesser value)

Expires 4/30/2015

Good Luck

to all Grizzly Teams!!!

Arby's™

YOU ARE 3 MINUTES FROM
AN ARBY'S

964 HIGH ST,

WADSWORTH, OH - 44281

330-336-5521

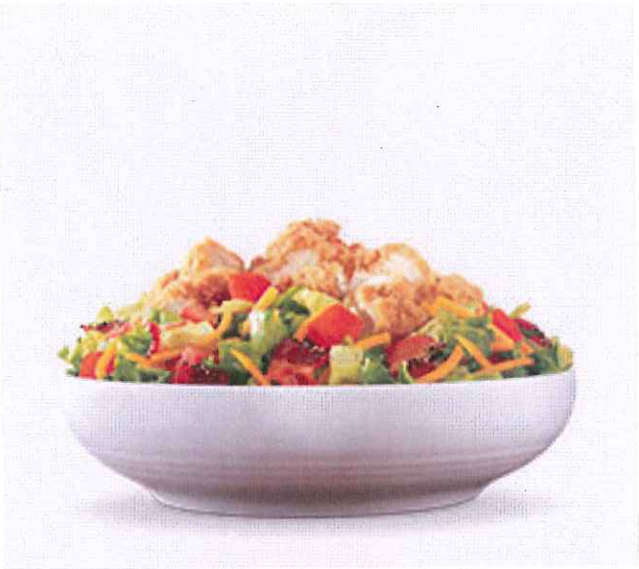

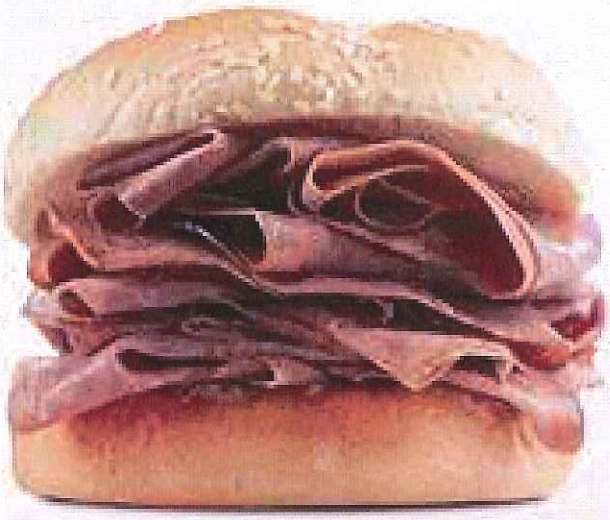

Go Wadsworth Grizzlies!

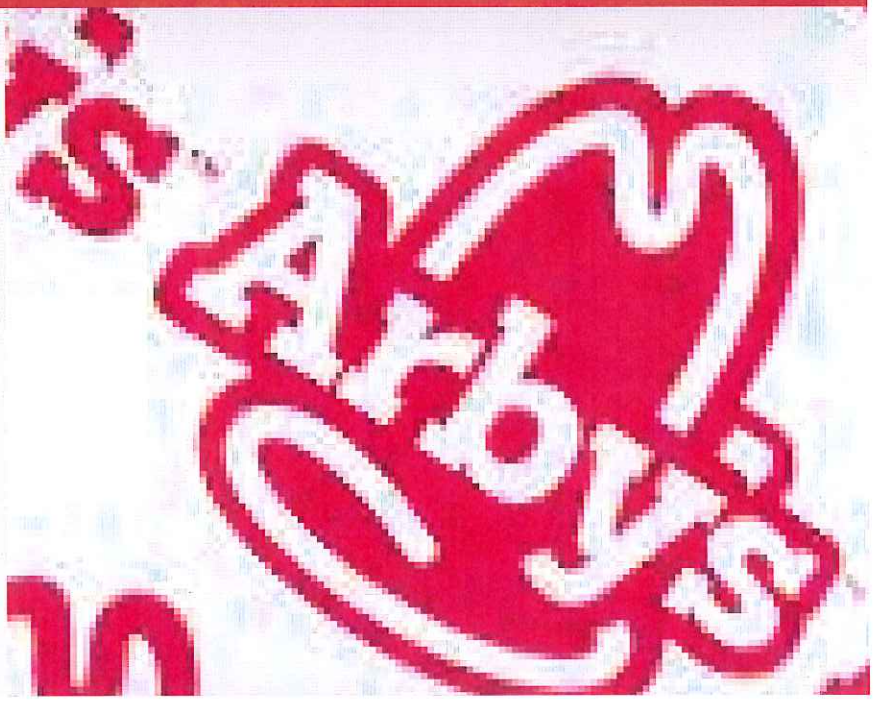

" FINDLAY HIGH SCHOOL"

HEAD COACH:
BEN KIRIAN

ATHLETIC DIRECTOR:
NATE WEIHRAUCH

SCHOOL COLORS:
BLUE/GOLD

CONFERENCE:
THREE RIVERS

MASCOT:
TROJANS

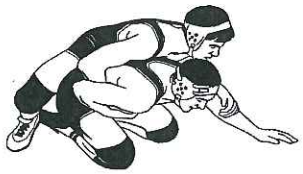

"PANTHERS" DARBY HIGH SCHOOL

HEAD COACH:
BRENDAN MOODY

ATHLETIC DIRECTOR:
CHRIS LUDBAN

SCHOOL COLORS:
BLACK / COLUMBIA BLUE / WHITE

CONFERENCE:
OHIO CAPITAL

MASCOT:
PANTHERS
p

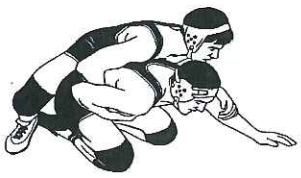

AM Advanced Masonry SYSTEMS INC.
Superior Quality in Masonry

Scott Squire
204 Potomac Ct.
Medina, OH
44256

GO GRIZZLIES!

2014 WAS UNFORGETTABLE YEAR AS THE CITY CELEBRATED ITS 200TH BIRTHDAY.
THANKS FOR MAKING IT AN UNFORGETTABLE EVENT!

MAYOR ROBIN LAUBAUGH

The City of Wadsworth

SANDRIDGE®
Food Corporation

Michael S. Sandridge
Director of Foodservice

133 Commerce Drive
Medina, OH 44256
Phone 330-764-6187

THANKS FOR YOUR GENEROUS DONATION TO THE GIT HOSPITALITY ROOM

Good Luck
ALL Wrestlers!
at the
2015
Grizzly Invitational!

CHECK OUT WHAT'S NEW IN 2015

PREMIER GMC

WADSWORTH · RITTMAN

NEW YEAR, NEW VEHICLES... SAME GREAT SERVICE!

Good Luck Wrestlers! at the Grizzly Invitational Tournament

"BOMBERS" KENSTON HIGH SCHOOL

HEAD COACH:
BRIAN MALLOY

ATHLETIC DIRECTOR:
SCOTT PIERCE

SCHOOL COLORS:
BLUE/WHITE

CONFERENCE:
CHAGRIN VALLEY

MASCOT:
BOMBERS

"CARDINALS" THOMAS WORTHINGTON HIGH SCHOOL

HEAD COACH:
BRAD TODD

ATHLETIC DIRECTOR:
SCOTT DORNE

SCHOOL COLORS:
BLUE/RED

CONFERENCE:
OHIO CAPITAL

MASCOT:
CARDINALS

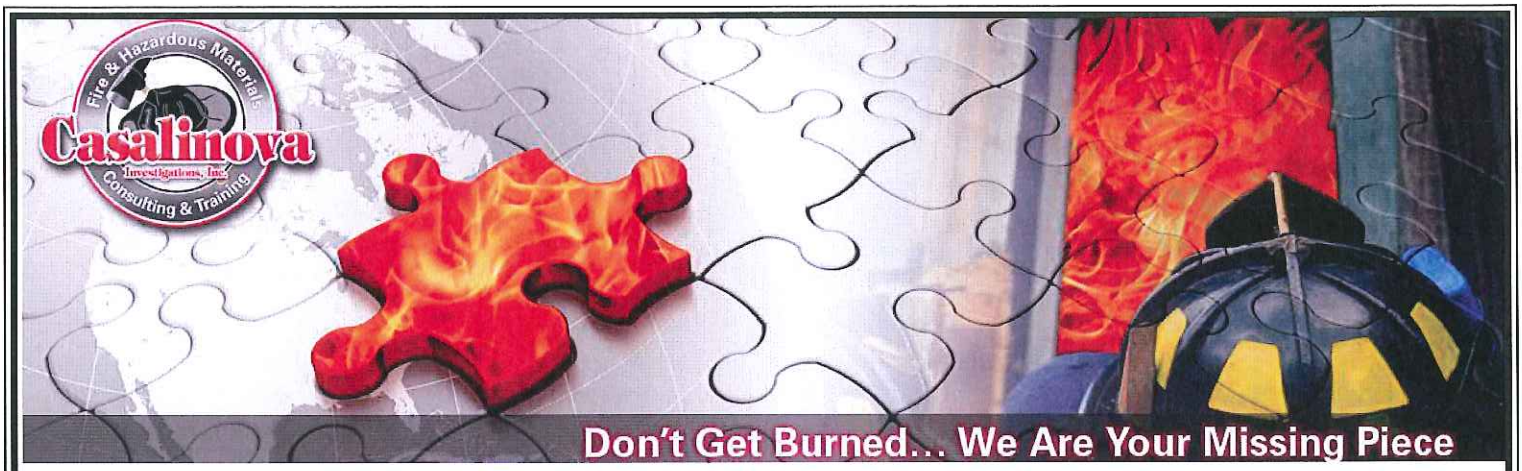

Good Luck Wrestlers! at the Grizzly Invitational Tournament

Casalinova
Investigations, Inc.

LICENSED AND INSURED
INDEPENDENT INVESTIGATORS

1-888-850-FIRE (3473)

Russell A Buzzelli

Attorney At Law

Domestic, Juvenile Law, Criminal Defense,

Personal Injury, Custody and Probate Law

Free Consultations

8600 Hartman Rd PO Box 84

Wadsworth, Ohio 44282

(330) 336-1075

Shoppes at Wadsworth
988 High Street
Suite A
Wadsworth, OH 44281
330-334-0391

"PATRIOTS" OLENTANGY LIBERTY HIGH SCHOOL

HEAD COACH:
MARK MARINELLI

ATHLETIC DIRECTOR:
DARIN MEEKER

SCHOOL COLORS:
BLUE AND SILVER

CONFERENCE:
OHIO CAPITAL CONFERENCE

MASCOT:
PATRIOTS

"BLUE STREAKS" SANDUSKY HIGH SCHOOL

HEAD COACH:
ROBERT SARTOR

ATHLETIC DIRECTOR
SHAWN COAKLEY

SCHOOL COLORS:
BLUE /WHITE

CONFERENCE:
NORTHERN OHIO LEAGUE

MASCOT:
BLUE STREAKS

Jason Friedt (330) 388-7324 jdfriedt@yahoo.com www.amway.com/jdfriedt	Andy Charza (330) 715-9430 chrza37@gmail.com www.amway.com/andrewc	Kip Shipley (330) 475-3545 kipshipley78@gmail.com www.amway.com/kjshipley

GOOD LUCK WRESTLERS

XS ENERGY DRINK

Thank You So Much

Team Physicians and Friends

Dr. Nick Papas

Dr. Todd McMillen

Trainer Ron Burdette

904 Seville Rd.
Wadsworth,OH 44281
330-336-3553

"FALCONS" FIELD HIGH SCHOOL

HEAD COACH:
DAVE TENNEY

ATHLETIC DIRECTOR:
TASHA STANTON

SCHOOL COLORS:
RED/WHITE

CONFERENCE:
PORTAGE TRAIL

MASCOT:
FALCONS

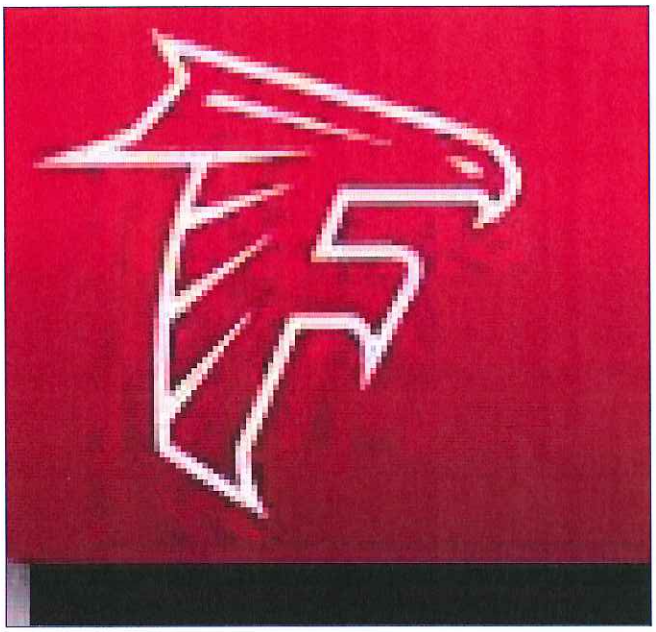

"EAGLES" CLAY HIGH SCHOOL

HEAD COACH:
RALPH CUBBERLY

ATHLETIC DIRECTOR:
MARK BEACH

SCHOOL COLORS:
GREEN/YELLOW

CONFERENCE:
THREE RIVERS ATHLETIC

MASCOT:
EAGLES

MAKE 2015 YOUR HEALTHIEST YEAR YET!

Do you suffer from any of the following?

- Sports related injury?
- Muscle or joint aches/pains?
- Trouble sleeping?
- Headaches/ migraines?
- Fatigue? Insomnia/ sleep problems?
- Weight management troubles?

We can help!

ADVANCED HEALTH AND WELLNESS CENTER

201 GREAT OAKS TRAIL
WADSWORTH, OHIO 44281

CALL FOR A FREE CONSULTATION! 330-336-9500

Did your New Year's resolution include fitness goals?

ADVANCED PERFORMANCE

can help you reach those goals!

ADVANCED PERFORMANCE
201 Great Oaks Trail
Wadsworth, Ohio 44281
330-334-8300

FREE DAY

Present this pass by 3/31/15 for a free day!

- 15,000 sq. ft. facility - sports performance training - kids and teens classes - personal training - 50+ CrossFit classes per week - group exercise classes including Zumba, Spinning, yoga and more! - group training - cardio equipment - circuit training - free weights - childcare - locker room - showers - onsite wellness facility AND MORE!

CHAS. E.
Slusser
AGENCY, INC.

www.slusseragency.com

Proud Sponsor of

WADSWORTH

WRESTLING

Protecting What's Important since 1930
Contact us for all your Risk Management and Insurance needs.

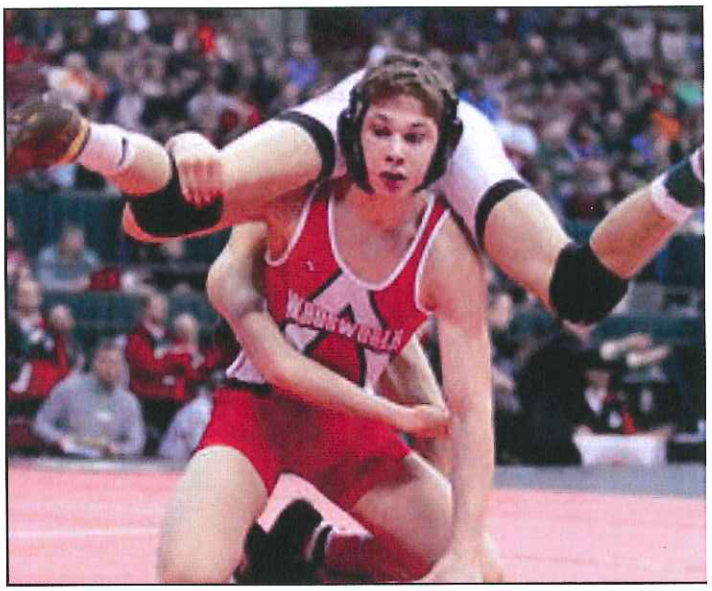

BattleZone Wrestling Club

Practice Schedule

Sunday and Wednesday

6:00pm-Youth

7:15pm-High School and Jr. High

Season Package

$190

(6 months)

SPECIAL

Club Prices

$7 per practice

$37 monthly

$95 Three Months

$320 yearly

Bring USA Card

Practices focus on new techniques, hard college style drilling, live wrestling and conditioning. Our goal is to teach wrestlers to have fun and reach their goals.

"PIRATES" PERRY HIGH SCHOOL

HEAD COACH:
DAVE ROWAN

ATHLETIC DIRECTOR:
TJ ROCKWELL

SCHOOL COLORS:
RED/WHITE

CONFERENCE:
CHAGRIN VALLEY

MASCOT:
PIRATES

"WILDCATS" MAYFIELD HIGH SCHOOL

HEAD COACH:
DWIGHT FRITZ

ATHLETIC DIRECTOR:
KEITH LEFFLER

SCHOOL COLORS:
GREEN/WHITE

CONFERENCE:
NORTHEAST OHIO

MASCOT:
WILDCATS

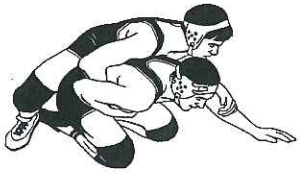

A-1 Sports Sales

Screenprinting & Embroidery

PO Box 534 * 215 Rainbow
Wadsworth, Ohio 44281
330-335-1526 or 1-800-927-1526

Serving Ohio High Schools for over 12 years!

No matter what sport, we can help your programs look like CHAMPIONS!

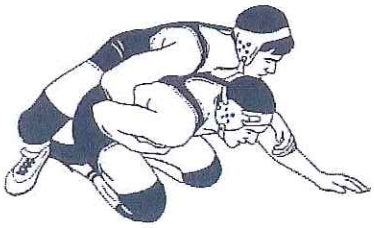

Give Tom a call today to discuss how A-1 Sports Sales can serve you and your TEAM.

1-800-927-1526 or 330-335-1526

We use

JERZEES ACTIVEWEAR™

Shearer's Outlet Store
692 Wabash Avenue
Brewster, Ohio

Outlet Store Hours
Monday - Friday: 9 a.m. to 6 p.m.
Saturday: 9 a.m. to 4 p.m.

GOOD LUCK WRESTLERS at the Grizzly Invitational Tournament!

"RAIDERS" RYLE HIGH SCHOOL

HEAD COACH:
TIM RUSCHELL

ATHLETIC DIRECTOR:
JIM DEMLER

SCHOOL COLORS:
ORANGE/BLACK

CONFERENCE:
N KENTUCKY ATHLETIC

MASCOT:
RAIDERS

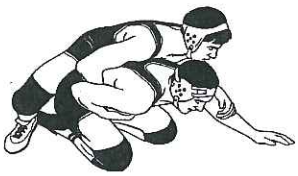

GOOD LUCK RYLE HIGH WRESTLERS, COACHES AND FANS AT THE 2015 G.I.T.

THANKS FOR COMING ALL THE WAY FROM THE STATE OF KENTUCKY!

SeibertKeck

GOOD LUCK
WRESTLERS
at the
Grizzly Invitational Tournament!

CRAIG HASSINGER/TODD WINTER
2950 WEST MARKET STREET
AKRON,OH 44333
330-867-3140

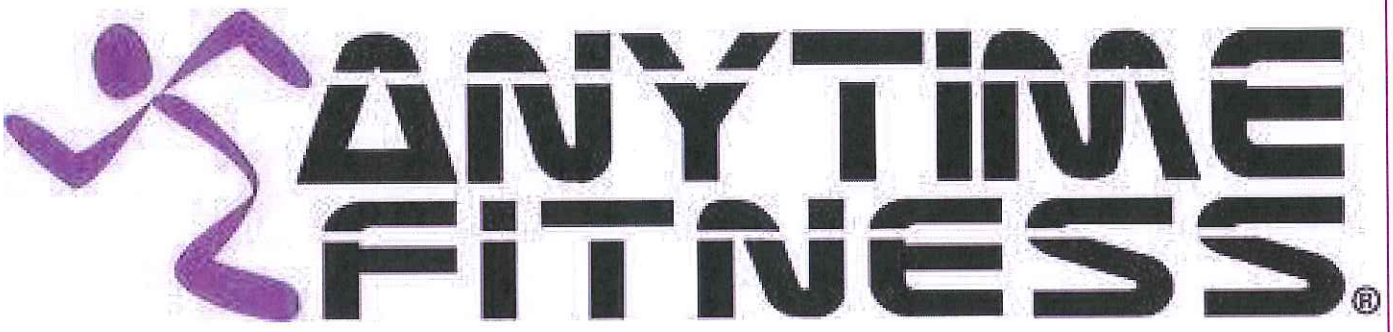

Locally Owned and Operated by

David and Jennifer Frisby

Certified Athletic Trainers

PROUD TO SUPPORT OUR YOUTH

153 Broad Street in Wadsworth

(330)336-0724 or anytimefitness.com

2010 Div I
State Championship
Team

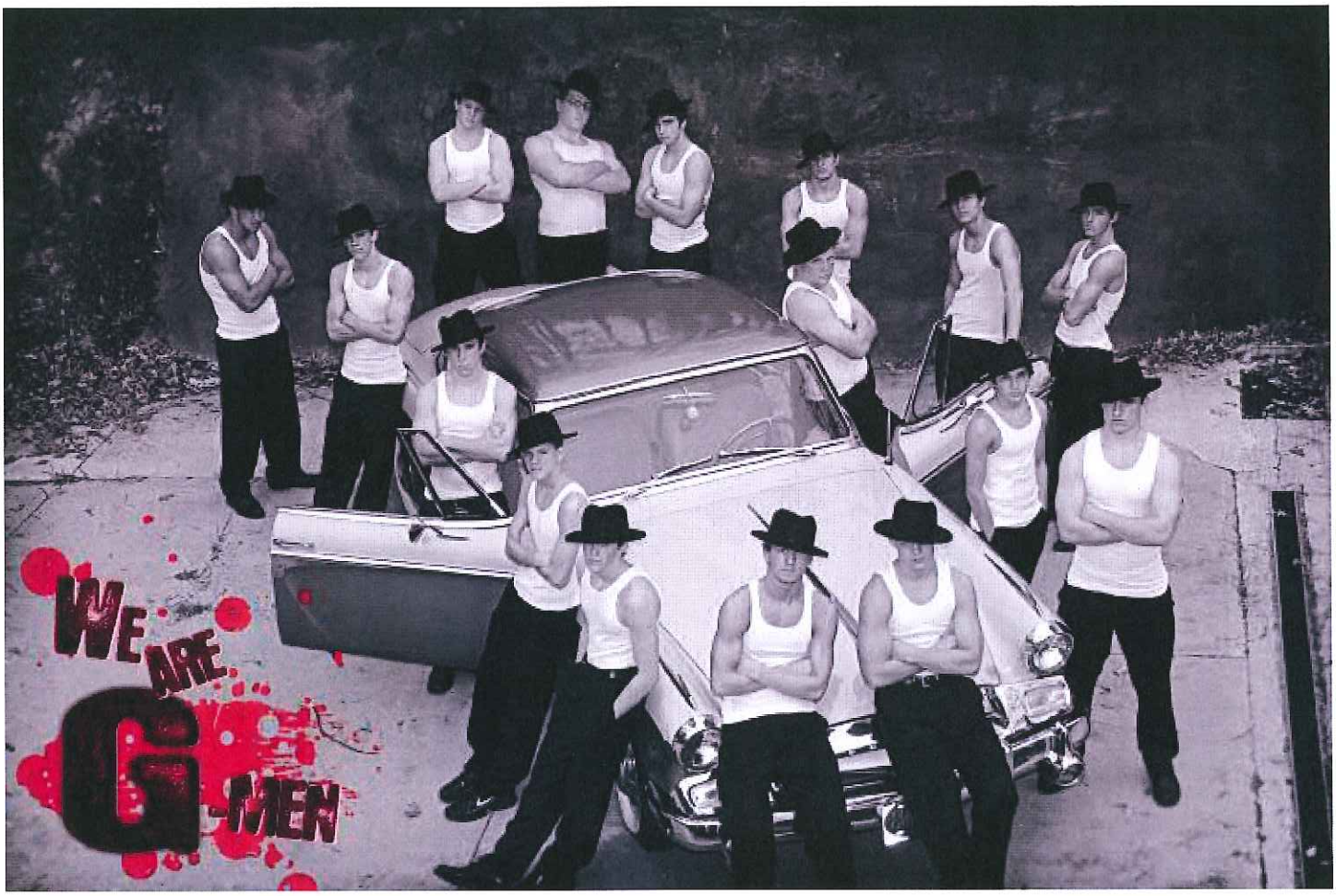

Wadsworth Wrestling
2010-11
"Digs Deep"

State 3rd Place

WADSWORTH WRESTLING
2011-12

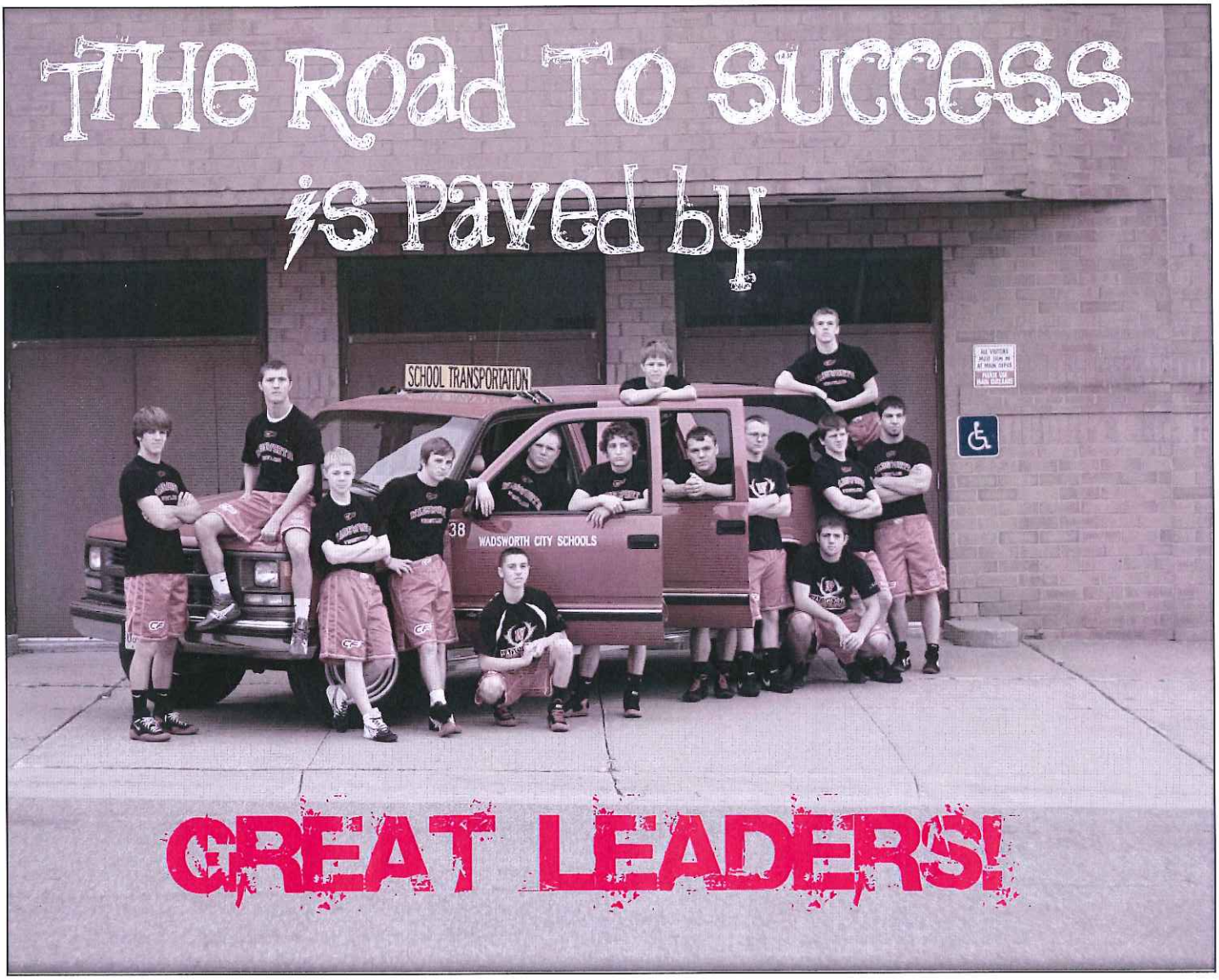

STATE 7TH PLACE

WADSWORTH WRESTLING
2012-13

SUBURBAN LEAGUE CHAMPS

WADSWORTH WRESTLING
2013-14

STATE 11TH PLACE

WADSWORTH WRESTLING
2014-15

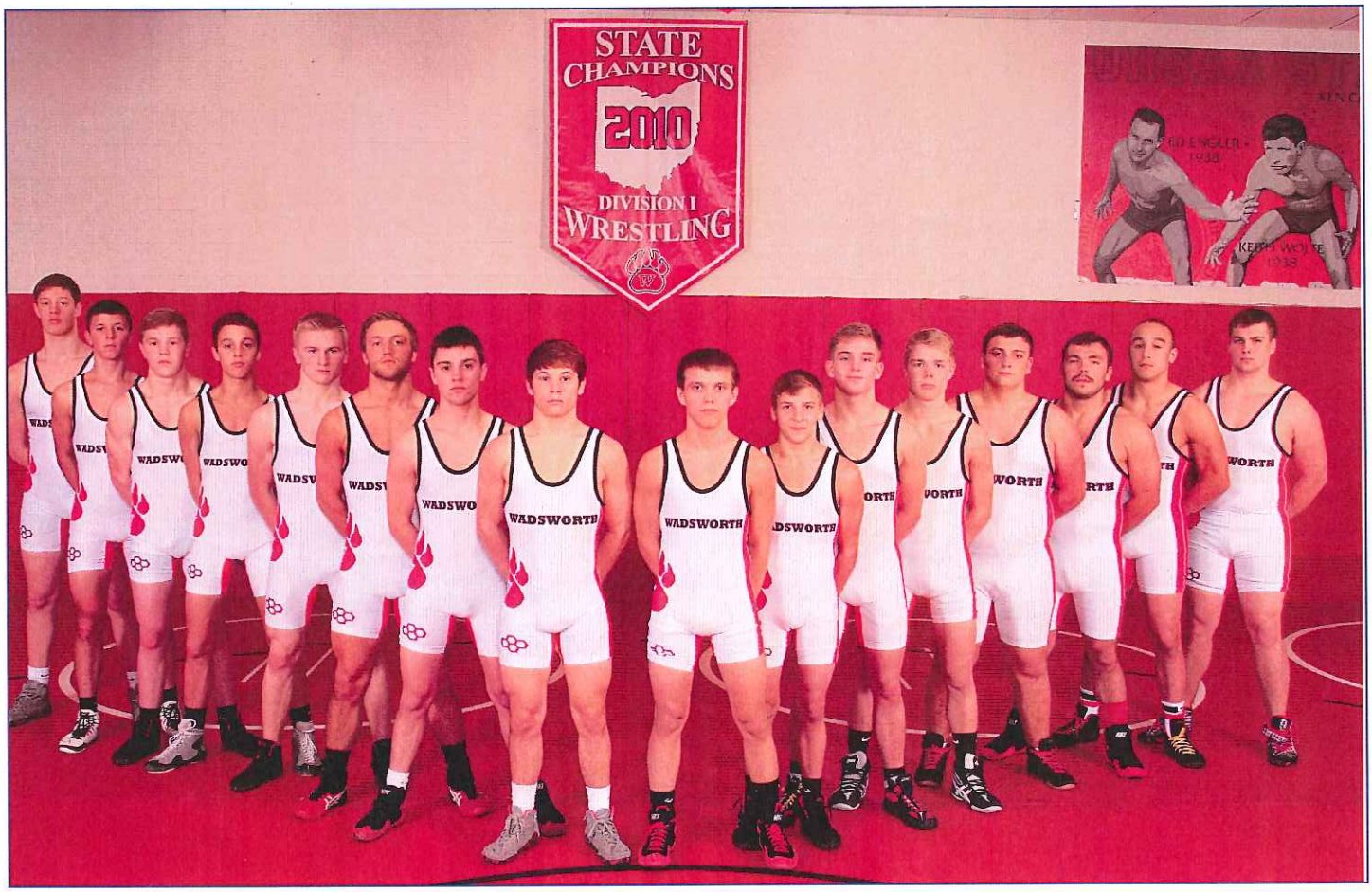

LEGENDARY

WADSWORTH WRESTLING STATE RECORDS

STATE CHAMPS

ED ENGLER	1938	CHRIS KALLAI JR	2001	NICK TAVANELLO	2010
KEITH WOLFE	1938	MATT KALLAI	2002	BEN BUZZELLI	2010
KEN CARTWRIGHT	1942	TIMMY MILLER	2005	NICK TAVANELLO	2011
JUNIOR McCRORK	1942	DAVID CROWLEY	2006	NICK TAVANELLO	2012
JIM SAILORS	1943	BRAD SQUIRE	2007	**NOAH BAUGHMAN**	**2014**
BOBBY JONES	1996	BRAD SQUIRE	2010		
BOBBY JONES	1997	LOUDEN GORDON	2010		

STATE PLACERS

3rd	BOB WHITE 1942	5th	DAVE LANCE 1999	2nd	BRAD SQUIRE 2008
2nd	BOB SHANNON 1942	3rd	MATT KALLAI 1999	4th	BEN BUZZELLI 2008
4th	ELMER WEBER 1942	6th	MATT KALLAI 2000	3rd	KAGAN SQUIRE 2009
2nd	JACK SMITH 1942	5th	ZAK KALLAI 2000	3rd	NICK TAVANELLO 2009
3rd	ART CARTWRIGHT 1942	3rd	MATT KALLAI 2001	4th	BEN BUZZELLI 2009
5th	BRAD HOUSE 1977	4th	DEREK KLAUS 2001	6th	BRAD SQUIRE 2009
5th	TOM KELLY 1977	4th	DONNIE SROCK 2002	7th	LOUDEN GORDON 2009
6th	TOM KELLY 1978	6th	CHANCE RILEY 2002	8th	ALEX GRAY 2009
4th	DAVE RUCKMAN 1978	6th	TIMMY MILLER 2002	8th	CALEB BUSSON 2009
2nd	BART RANDOLPH 1987	6th	DONNIE SROCK 2003	2nd	CALEB BUSSON 2010
2nd	MATT RANDOLPH 1989	3rd	TIMMY MILLER 2003	2nd	KAGAN SQUIRE 2010
3rd	LARRY KAUFMAN 1990	2nd	ADAM MELTON 2003	5th	ALFREDO GRAY 2010
5th	REX RANDOLPH 1993	3rd	LUKE BUSSON 2003	5th	SHELDON BRANDENBURG 2010
3rd	MIKE KALLAI 1994	6th	JEFF GASSER 2004	6th	NATE BALL
5th	PETE KLASSEN 1994	2nd	ADAM MELTON 2004	2nd	KAGAN SQUIRE 2011
2nd	JOSH HENDRICKS 1995	2nd	TIMMY MILLER 2004	2nd	NATE BALL 2011
3rd	TOM SERYAK 1995	4th	LUKE BUSSON 2004	2nd	SHELDON BRANDENBURG 2011
5th	REGGIE RAY 1996	2nd	DEREK FOORE 2005	5th	ALFREDO GRAY 2011
3rd	JEREMY PAIZS 1997	3rd	JOSH KALLAI 2005	3rd	KAGAN SQUIRE 2012
5th	JEREMY PAIZS 1998	5th	JAMEY SROCK 2005	7th	CHRISTIAN BAUGHMAN 2012
2nd	SEAN WATTERS 1998	2nd	DEREK FOORE 2006	8th	MATHIAS ZOLLINGER 2013
2nd	SEAN WATTERS 1999	4th	DANNY FOORE 2007	**8th**	**ROBBIE BOSLEY 2014**
		2nd	DEREK FOORE 2007	**5th**	**TIMMY KNIPL 2014**

WADSWORTH WRESTLING RECORDS

SEASON

KAGAN SQUIRE	50
JOSH KALLAI	35
CLAY WENGER	232
DONNIE SROCK	100
MATHIAS ZOLLINGER	34

CAREER

MOST WINS	NICK TAVANELLO 179
MOST PINS	NICK TAVANELLO 108
MOST TAKEDOWNS	CLAY WENGER 585
MOST NEARFALLS	DONNIE SROCK 222
MOST REVERSALS	ZAK KALLAI 90

TEAM RECORDS

LEAGUE CHAMPIONS
1973, 1990, 1993, 1994,
1995, 1996, 1997, 1998,
1999, 2000, 2001, 2002,
2003, 2004, 2005, 2006, 2007, 2008
2009, 2010, 2011, 2012, 2013, **2014**

BEST DUAL RECORD
15-0 2010
9-0 1994, 1995, 1996

SECTIONAL CHAMPIONS
1990,1993, 1994, 1995, 1996, 1998, 1999,
2000,2003, 2005, 2008, 2009, 2010, 2011

DISTRICT CHAMPIONS
1999, 2009

BEST STATE
1st 2010, 1st 1942, 5th 1999
3rd 2005, 3rd 2011, 5th 2001
4th 2004, 5th 2003, 4th 2007,
5th 2009

FASTEST PIN
TIM KNIPL 7 seconds
2012

DISTRICT RUNNERS-UP
2000, 2003, 2004,
2005, 2006, 2007, 2010, 2011

MOST STATE QUALIFIERS

8	1942
6	2003, 2004, 2012
9	2009, 2011
12	2010

TOP TEN STATE PLACING

1942-1943	1ST PLACE	34 POINTS
1993-1994	10TH PLACE	27 POINTS
1994-1995	8TH PLACE	38.5 POINTS
1995-1996	8TH PLACE	40 POINTS
1996-1997	9TH PLACE	36 POINTS
1997-1998	7TH PLACE	40 POINTS
1998-1999	5TH PLACE	51 POINTS
2000-2001	5TH PLACE	60 POINTS
2001-2002	6TH PLACE	62 POINTS
2002-2003	5TH PLACE	59 POINTS
2003-2004	4TH PLACE	69 POINTS
2004-2005	3RD PLACE	73.5 POINTS
2005-2006	7TH PLACE	52 POINTS
2006-2007	4TH PLACE	56 POINTS
2007-2008	8TH PLACE	40 POINTS
2008-2009	5TH PLACE	74 POINTS
2009-2010	1ST PLACE	172 POINTS
2010-2011	3RD PLACE	96 POINTS
2011-2012	7TH PLACE	45 POINTS
2013-2014	**11TH PLACE**	**41.5 POINTS**

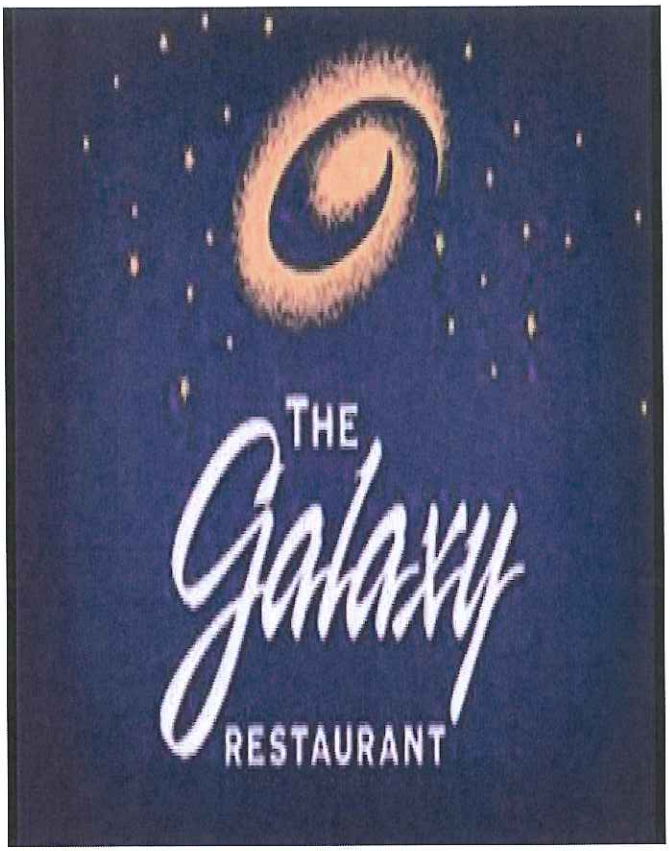

Good Luck Grizzly Wrestler and Coaches from the Galaxy!

At the Galaxy you will find a multitude of options including our fine dining room, exciting sports bar, elegant banquet facilities, gourmet

Open 7 days per week

Sunday Brunch

Visit our NEW website:

www. Galaxy Restaurant.com

201 Park Centre Drive

Wadsworth, OH

(330) 334-FOOD (3663)

1(877) 659-0054

Contact our sale office now for spring /summer events!

OFFICIAL SUPPLIER TO THE WADSWORTH GRIZZLY INVITATIONAL TOURNAMENT

TROPHIES • AWARDS
PLAQUES & ENGRAVING

CECIL WOLF

WOLF TROPHIES AND AWARDS

110 Elm Street

Creston, OH 44217

WE WILL CUSTOM BUILD TROPHIES OR PLAQUES FOR YOUR SCHOOL • TOURNAMENT ORGANIZATION

330-

CALL CECIL WOLF: 435-4139

Watch for details about the

Michael Kallai Memorial Garden

at the

Safety Forces Chaplaincy Center

150 Furnace Street

Akron, Ohio 44304

Volunteers and contributions are welcome!

For information about volunteering, contact

Gus Kallai (330) 896-7321 or Gail Buzzelli (330) 336-1075

For updates, visit our website

www.wadsworthwrestling.com

Please send contributions payable to the Safety Forces Chaplaincy Center to:

Furnace Street Mission

Safety Forces Chaplaincy Center

29th anniversary of the Grizzly Invitational

WADSWORTH WRESTLING GRIZZLIES!

WADSWORTH WRESTLING PROGRAM

WHERE SPORTSMANSHIP IS THE EXPECTATION

SO PLEASE LET THE WRESTLERS WRESTLE

LET THE COACHES COACH

LET THE OFFICIALS OFFICIATE,

AND THE SPECTATORS BE POSITIVE

WADSWORTH ALL SPORTS BOOSTER CLUB

GOOD LUCK AT THE GRIZZLY INVITATIONAL WRESTLING TOURNAMENT

GOOD LUCK

Wadsworth Wrestlers

57/76 Self-Storage, LLC

Call for your FREE Month

330-336-5776

Located at 8707 Wadsworth Road

W

Summa Center for Sports Health and Summa Wadsworth-Rittman Hospital...

Wadsworth's Official Sports Medicine Provider

Ron Burdette Jr, ATC, LAT
Wadsworth High School Athletic Trainer
Wadsworth-Rittman Hospital
195 Wadsworth Road
(330) 331-1161

Same day/next day physician appointment offered at 3 offices.

- *Barberton (Dr. Goff) (330) 745-8942*
- *Summa St. Thomas Hospital (Drs. Shah/Goff) (330) 379-5051*
- *Hudson (Dr. Shah) (330) 379-5051*

www.summahealth.org/sportshealth

SUMMA
Health System

Thanks Dr. Nick Papas

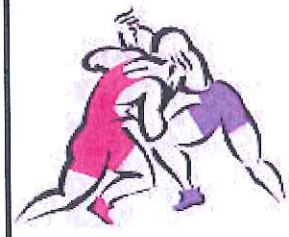

Wadsworth wrestling team physician

4 Star Electric Inc.

3200 Greenwich Road, Norton,
OH 44203-5764
(330) 825-7111
Mike Wenger

Good Luck
Grizzly Wrestlers!
at the
2015 Grizzly Invitational Tournament!

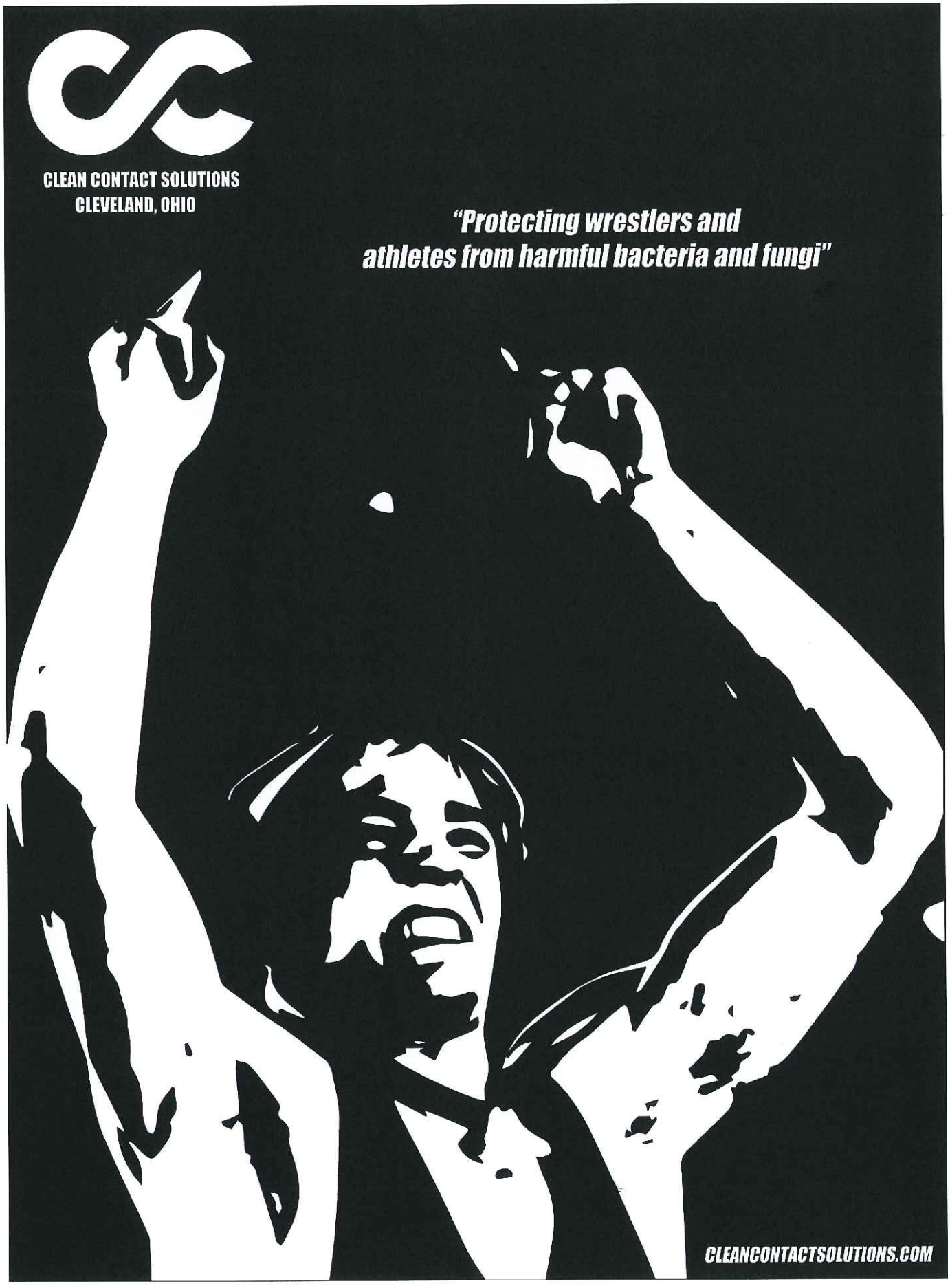
CLEAN CONTACT SOLUTIONS
CLEVELAND, OHIO
"Protecting wrestlers and
athletes from harmful bacteria and fungi"
CLEANCONTACTSOLUTIONS.COM

GOOD LUCK WADSWORTH

YOUTH WRESTLING TEAM.

Catch all the action SUNDAYS at Firestone High School

For information contact:
Dave Brugh ddbrugh@gmail.com
or John Gramuglia wadc_gramugl@wadsworthschools.org

Thank you, Thank you, Thank you, Thank you

The 2014-15 wrestling team and coaches would like to thank everybody who helped contribute to the success of the tournament. There are so many volunteers; so if we forgot you, we apologize:

Athletic Director: *Brad Musgrave*
Tournament Director: *Sam Brandenburg*
Tournament Mgrs.: *Nick Ranallo and Brad Squire*
Computer technicians-*Matt Hulme and Jeff Rager*
Announcer: *Bart Randolph*
Program Ads & Donations*:*
Stephanie Earnest & Cindy Gramuglia
Ticketakers: *Pam Hammel, Bonnie Montoni, and Val Dannemiller*
Concessions: *Dunyell and Tim Conrad*
Program Copies: *Debbie Lake*
Set-up Crew: *Larry Kaufman & Jason Friedt*
Greg McElroy and Mike Wenger
Trainer: *Summa WR Hospital- Ron Burdette*
Statisticians: *Mary Ruse and Stat girls*
Scorekeepers/Tableworkers: *Mary Ruse*
Calligraphers: *Becky Randolph*
Little Sis Club *: Dawn Knotts, Mary Ruse*
Renee Riggenbach and Lorraine Brandenburg
Concession help and donations-All Sports Boosters
Softball team and parents-Michelle DeAngelis
Volunteer workers Hospitality: *Jen Gray*
Hospitality room: *Wrestling moms*
Bullpen/Security: *Wrestler's dads*
T-Shirts: *Primetime Sports-Dan Leemaster*
Brackets*: Little Sis Club*
Trophies: *Wolf Trophies*
Managers: Mary Ruse
Youth wrestlers and Parents
7th/8th grade Wrestlers/Parents
V/JV/Frosh Wrestlers/Parents
WCTV announcers:
Todd Baughman and Scott Squire
WCS Technology dept. *Phil Luthman & crew*
WHS Administration:
Steve Moore, Roger Wright & Gabe Tudor
Wadsworth Board of Education:
Wadsworth Superintendent: Dr. *Andy Hill*

Wrestling Information Sheet

by Rich Gebhart (available from: www.nnwoa.org)

Start the Match

Defer Choice

Neutral Position

Caution for False Start / Incorrect Starting Position (right or left hand)

Interlocking / Overlapping Hands or Grasping Clothing

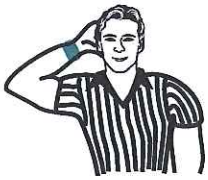

Potentially Dangerous

Stalling (right or left hand)

Illegal Hold or Unnecessary Roughness

Reversal

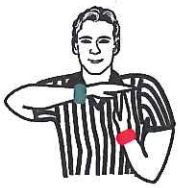

Technical Violation

Awarding Points (right or left hand)

Near Fall (right or left hand)

Flagrant Misconduct (right or left hand)

Unsportsmanlike Conduct
Coach Misconduct *(close fist)*
(right or left arm)

Stalemate

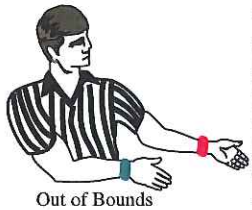

Out of Bounds

Indicates No Control

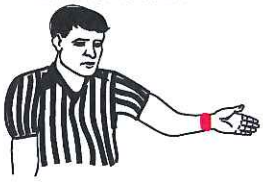

Indicates Wrestler In Control (right or left hand)

Scoring Abbreviations (with points)

C — Caution *(for points after 2nd warning, use FS below)*
FS_1 — False Start / Incorrect Starting Position *(points only awarded after 2 cautions)*
E_1 — Escape
$N_{2 \text{ or } 3\,(4)}$ — Near Fall *(3 points after 5 sec. in criteria; 4 points if stop match for defensive injury / bleeding)*
$P_{1\,(or\,2)}$ — Illegal Holds / Unnecessary Roughness
R_2 — Reversal
S_w — Warning (for stalling)
$S_{1\,(or\,2)}$ — Stalling (points awarded after stall warning)
T_2 — Takedown
$TV_{1\,(or\,2)}$ — Technical Violation
$UCM_{1\,(or\,2)}$ — Unsportsmanlike Conduct *(Match Point)*
CM_w — Coach Misconduct Warning
$CM_{(1\,or\,2)}$ — Coach Misconduct *(deduct 1 Team Point after 1st penalty; 2 Team Points after 2nd penalty)*
FMC — Flagrant Misconduct *(applies to contestants, coaches, & team personnel; deduct 3 Team Points)*
UCT — Unsportsmanlike Conduct (deduct *Team Point*)

⇑ — Selects up
⇓ — Selects down
⇔ — Selects neutral
$IT_{(time\ elapsed)}$ — Injury Time *(after 2nd IT; record choice: ⇑⇓⇔)*
$BT_{(time\ elapsed)}$ — Blood Time
$F_{(time)}$ — *e.g.*, F: 1:38 (pin)
$TF_{(time)}$ — *e.g.*, TF: 4:25 *(after more than 15 score difference)*
OT — Overtime
SV — Sudden Victory *(1 minute; neutral starting position)*
TB — Tie Breakers *(two 30-second periods; flip disk; record choice: ⇑⇓⇔)*
UTM — Ultimate Tie Breaker *(final 30-second period: use first point(s) scored)*
RO_1 — Ride Out *(offensive wrestler, if still in control after ultimate tiebreaker & no score, earns 1 pt)*
Dec — Decision *(less than 8 pt score difference)*
MD — Major Decision *(8-14 pt score difference)*
Def — Default
DQ — Disqualification
For — Forfeit

For dual meets, the wrestling order is determined by a random draw of weight classes immediately following weigh-ins. The first weight drawn will be the first odd match. Subsequent odd / even matches will follow the traditional order.

Stopping the Match

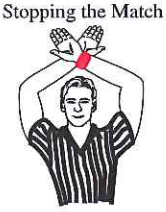

Time Out

Start Injury Time (right or left hand)

Start Recovery Time (right or left hand)

Start Blood Clock (right or left hand)

Stop Injury / Blood Clock

SCORER RESPONSIBILITIES

- Record which wrestler is red or green; which wrestler makes the choice at the start of the 2nd and 3rd periods and during tie breaker; which wrestler has the choice of options at the beginning of the 3rd period and overtime periods; and wrestler's choice after opponent's 2nd injury timeout. Know which wrestler has the advantage position anytime the match is stopped;
- When signaled by the referee, record points scored by each wrestler;
- Circle first point(s) scored in the regulation match; unsportsmanlike conduct during a match supercedes first match points scored (*for use in Ultimate Tie Breaker position decision*);
- Check with the visitor's score keeper to verify the match's points and advise the timekeeper when there is a disagreement or confusion about the score or points on the scoreboard;
- Tell scoreboard operator the correct score during each match, especially at end of each period and at end of match;
- Record the completion time of each match;
- Present score book to referee for team score verification and signature at end of dual meets;
- Assistant (Visitor) Scorers: you are responsible for recording points earned during match and team score, including circling first points scored (and noting any unsportsmanlike conduct penalty which occurs during the match); and
- TURN OFF cell phones, music players, etc. during ALL matches.

TIMEKEEPER RESPONSIBILITIES

- Keep the overall time of the match;
- Stop the clock when the referee stops the match;
- Measure and record the accumulated time for each wrestler when the match is stopped for injury and bleeding time-outs. For injury timeouts: only 2 time-outs may be taken with total time not to exceed 1½ minutes per match; for bleeding timeouts: 5 minutes total time for all bleeding occurrences;
- Measure and record recovery time; recovery time may not exceed 2 minutes per occurrence;
- Notify the referee of any significant situation when the match is stopped; when the official scorer and the visitor's scorer disagree about the match score; or when a coach requests a conference to discuss a possible rule misapplication or scoring error;
- Assist the referee to determine if an action or a situation occurred before or after the time clock stopped or the period ended; and
- If a visible clock is not available, announce time left and display visual cards at 60, 45, 30, 15 seconds left in match.

SUMMARY OF SCORING

with Scoring Abbreviations

Individual Matches

Takedown (T_2) ..... 2 points	Escape (E_1) ..... 1 point
Reversal (R_2) ..... 2 points	Near fall ($N_{2,3,(4)}$) ..... 2, 3, or 4 points
Penalty points ($P_{1\text{-}2}$) ..... (0) 1 or 2 points	

Dual Meet Team Points

Fall ($F_{(time)}$) ..... 6 points	Forfeit (For) ..... 6 points
Default (Def) ..... 6 points	Disqualification (DQ) ..... 6 points
Technical Fall ($TF_{(time)}$) ..... 5 points	*(15 or more points ahead)*
Major Decision (MD) ..... 4 points	*(8 - 14 points difference)*
Decision (Dec) ..... 3 points	*(less than 8 points in individual match)*

Tournaments

Fall ($F_{(time)}$) ..... 2 points	Default (Def) ..... 2 points
Forfeit (For) ..... 2 points	Disqualification (DQ) ..... 2 points
Technical Fall ($TF_{(time)}$) ..... 1½ points	Major Decision (MD) ..... 1 point
Advancement: Championship bracket ..... 2 points	Consolation bracket ..... 1 point
Bye followed by a win: Champ. bracket ..... 2 points	Consolation bracket ..... 1 point

Because It's Great Food!

Zeppe's

PIZZERIA

295 Weatherstone
Drive, Wadsworth,
OH 44281

TEL:(330) 336-8300

Zeppe's
Order Online

www.Viewmenu.com

GOOD LUCK WRESTLERS at the Grizzly Invitational Tournament!

GRIZZLY
INVITATIONAL TOURNAMENT

GOOD LUCK WRESTLERS at the Grizzly Invitational Tournament!

GRIZZLY
INVITATIONAL TOURNAMENT

WILLIAMS CONCRETE

SINCE 1976

2959 Barber Rd. Norton, OH
44203

Good Luck
Wrestlers!
at the
2015 Grizzly Invitational

SPONSOR OF WADSWORTH'S OHIO SUMMER TEAM
TO THE DISNEY DUALS AND
THE CADET AND JUNIOR NATIONAL TOURNAMENT

GRIFF'S DOOR SERVICE

15 years experience

Garage Doors, Openers,Storm Doors

Serving Wadsworth and NE Ohio
330-465-4148
330-335-8296

Good Luck
Wrestlers!
at the
2015 Grizzly Invitational

2015 Grizzly Invitational Tournament

Free/Open WiFi, connect to **GIT**

Visit: bit.ly/git2015 or Scan:

Select Tournaments and choose:

01/24/15 2015 Wadsworth GIT

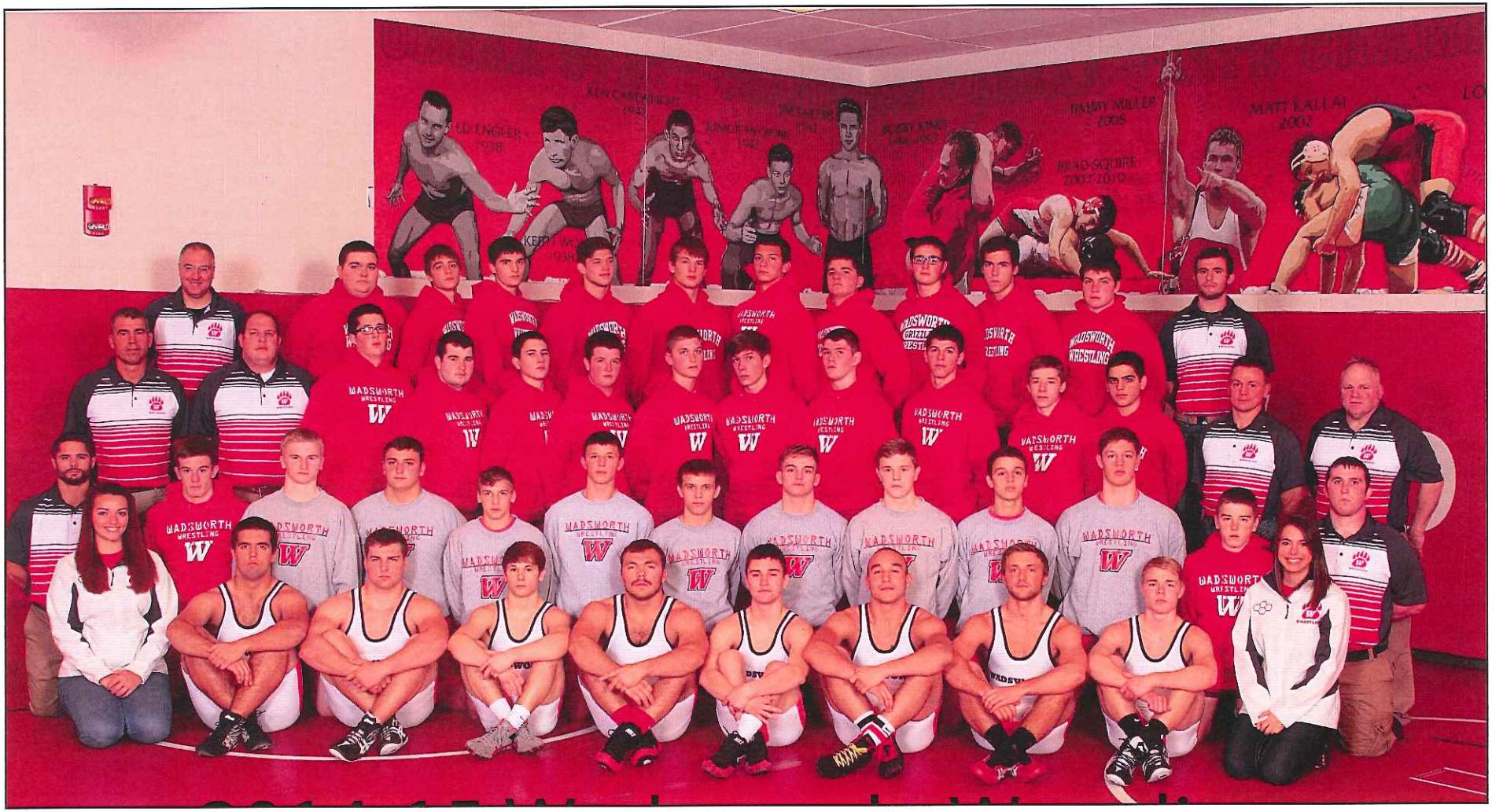

2014-15 Wadsworth Grizzly Wrestling Team

Special Thanks!

To all of the area Businesses who donated items or money to help make the Grizzly Invitational Tournament a success.

To all the parents who were extremely helpful in selling advertising and securing donations for this program and especially their valuable time working the Tournament:

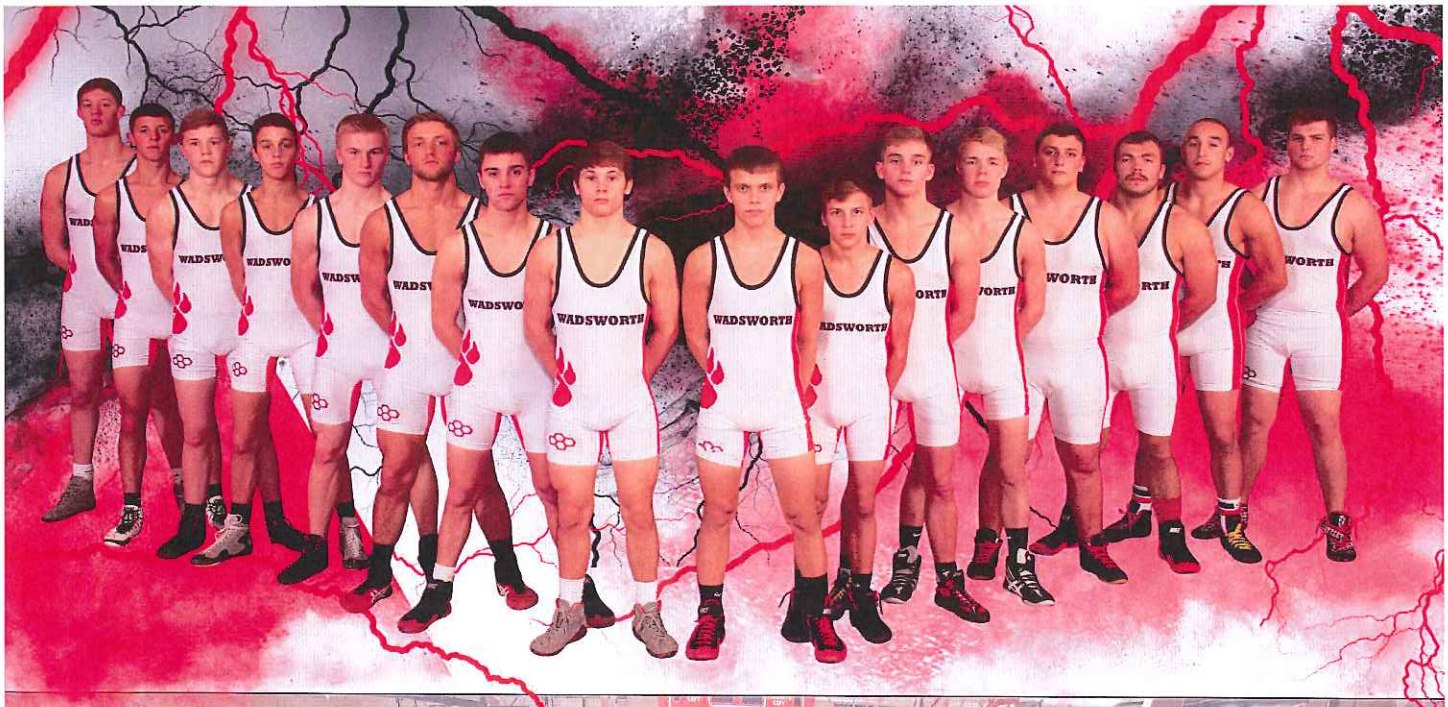

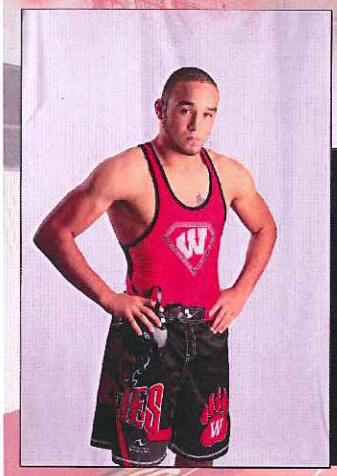

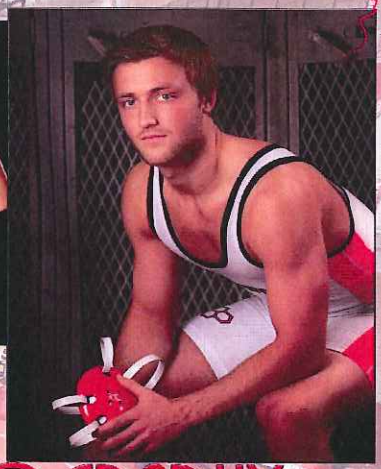

GLEN RUTHERFORD PHOTOGRAPHY

330.331.0207

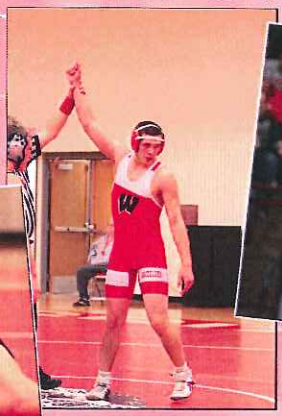

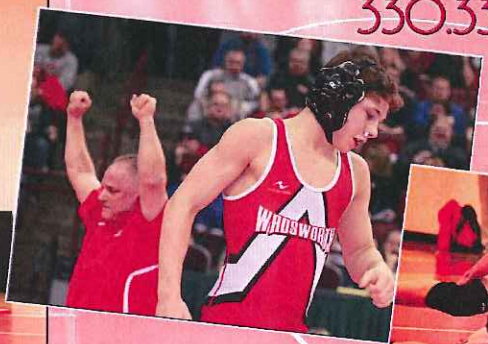

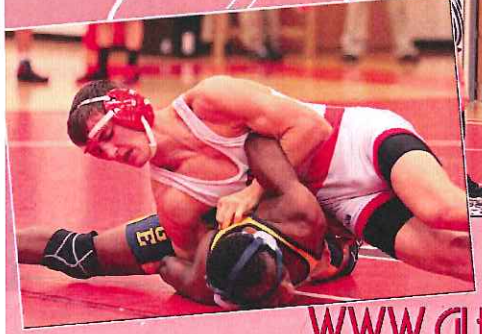

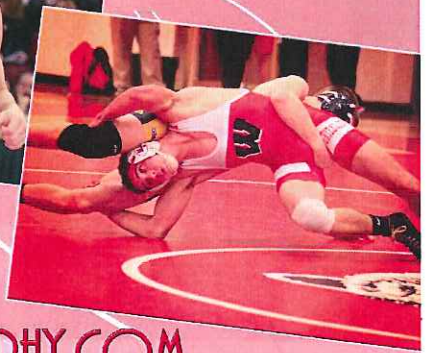

WWW.GLENRUTHERFORDPHOTOGRAPHY.COM